# McKEAN COUNTY MINER

OLSON & GILBERT, Proprietors. OFFICIAL PAPER OF THE COUNTY. Terms: $1.25 per Year, in Advance.

OL. XXXIII. SMETHPORT, PA., FEBRUARY 14, 1896. Number 7.

The Wm W. Hengerer Co.

SUCCESSORS TO

BARNES, HENGERER & CO.

*Buffalo, N. Y., Wednesday, Feb. 12th.*

1896 BICYCLES

$100 WHEELS FOR $50!

Last year we sold several thousand Bicycles and had all we could do to keep up with the mand. This year we've got a vastly better wheel for the same money and already orders coming in thick and fast.

High water mark of last year is away down on the scale this year. What each rider wants very excellency that 1896 can show in a machine, and the wheels we're showing now are ht in line with that expectation Our

Buffalo King" "Buffalo Prince" "Buffalo Queen" "Buffalo Princes"

are 1896 models and have every 1896 goodness They are first class high-grade exceptnally well made. being fitted with Morgan Wright quick repair or Hartford single tube tires d all modern improvements. There are points about them we want you to see. No trouble show them.

The price is what does the business. Think of the difference between

$50.00

re and the $100 or more elsewhere, according to whom you bny from. Impossible to get tter wheels anywhere than these we GUARANTEE for one whole year.

The Wm. Hengerer Co.

Mention the *Miner* when writing or calling

THE SWEETEST MUSIC REQUIRES A WASHBURN

These magnificent Guitars, Banjos, Mandolins and Zithers enjoy a world-wide reputation. The name **Geo. Washburn** is plainly burned upon the inside. Why not drop in tomorrow and give us an opportunity to explain to you a few of their grandest points? (CATALOGUE FREE)

E. L. SMITH & CO.,
(Successors to A. BLAKE.)

Pianos, Organs and Musical Merchandise.
**Masonic Temple, Olean, N. Y.**

Brasted's

Home-made candies, made daily, are becoming very popular
You should call and inspect, and you will buy no other.
A few more barrels of those fine apples left. Prices right.

Ten Dollars!

Buys an all wool Kersey Overcoat, wool lined. Our competitors ask, some $12 others $18.

They should be sold at

TEN DOLLARS IF BOUGHT RIGHT.

COAST & WOOD,
Tower Block, - Olean, N. Y.

### ADMINISTRATOR'S NOTICE.

Estate of L. W. Mason, Deceased.

NOTICE IS HEREBY GIVEN THAT LETters of administration upon the estate of L. W. Mason, late of Smethport McKean county, Pa., deceased, have been granted by the Register of said county to Sheridan Gorton, of Smethport, McKean county, Pa. All persons indebted to said estate will make immediate payment and all persons having claims against said estate will at once present the same.

SHERIDAN GORTON,
Smethport, Pa.

HAZELTINE WOOLEN MILLS,
Warren, Pa.
Make Tweeds, Cassimeres, Flannels and Yarns of pure wool, without shoddy, flocks, waste or any mixture whatever.

Every package of "Heart's Delight" coffee bears our name. This is a sufficient guarantee of the excellenc of its quality. SCOVILLE, BROWN & CO.

SALESMAN WANTED—To sell NON-NICOTINE MIDGET CIGARS. Samples free Salary on commission. Good side line. Address, LANDIS & Co., Shippensburg, Pa.

One Minute Cough Cure touches the right spot. It also touches it at the right time if you take it when you have a cough or cold. See the point? Then don't cough. A. W. Colegrove.

"Give me a liver regulator and I can regulate the world," said a genius. The druggist hand d him a bottle of De-Witt's Little Early Risers, the famous little pills. A W Colegrove.

J. W. Pierce, Republic, Ia., says, "I have used One Minute Cough Cure in my family and f r myself, with results so entirely satisfactory that I can hardly find words to express myself as to its merit. I will never fail to recommend it to others, on every occasion that presents itself." A W. Colegrove.

### A Good Investment.

The Illustrated Buffalo *Express* pays a higher rate of interest to the buyer for every five cents invested, than anthing else we know of.

It not only is so, it must be so, One Minute Cough Cure acts quickly, and that's what makes it go. A. W. Colegrove.

E. R. SHERMAN,

PENSION ATTORNEY Claims prosecuted under both old and new law Special attention given to claims under Act of June 27 1890 Address
KENDALL CREEK, McKEAN CO., PA

### DISSOLUTION NOTICE.

NOTICE IS HEREBY GIVEN THAT THE partnership lately subsisting between F. C. Olds and G. M. Pelton, of Crosby, Pa., under the firm name of F. C. Olds & Co., was dissolved this day by mutual consent. All debts owing to said partnership to be received by said F. C. Olds and all demands on the said partnership are to be presented to him for payment.

F. C. OLDS,
Feb. 4, 1896. 6-3t G. M. PELTON.

### INCORPORATION NOTICE.

NOTICE IS HEREBY GIVEN THAT AN application will be made to Hon. Thomas A. Morrison, Judge of the Court of Common Pleas of McKean county, at the Court House in Smethport, Pa., on Monday, the 24th day of February, A. D. 1896, at two o clock p. m., under the Act of Assembly of the Commonwealth of Pennsylvania entitled, "An Act to provide for the incorporation and regulation of certain corporations," approved April 29th, 1874, and the supplements thereto, for the charter of an intended corporation to be called the Church of the United Brethren in Christ, of Wrights, Pa., the character of which is for the support and promotion of the worship of Almighty God, and for these purposes to have, possess and enjoy all the rights benefits and privileges of the said Act of Assembly and its supplements.

C. W. CATLIN,
6-3t Solicitor for Corporation.

### Court Proceedings.

The Civil term of court was opened on Monday at 2 p. m. Hon. T. A. Morrison, presiding.

D. T. Drew et al. vs. C L. Brandbum, equity case. Opinion and decree of Court overruling demurrer of plaintiffs bill filed.

City of Bradford vs. R T. Lain, 2 cases. On leave of Court demurrer filed.

Claflin, Young & Stan'y vs. D. O'Donnell, motion for judgment granted.

Com. vs. Lawrence Howard, nol. pros. gransed.

Com. vs M. F. Cyphers nol pros. granted.

Com. vs. Charles Sheldon, nol. pros granted.

Parlor City Glass Co. vs. C. Mellander, motion for judgment granted.

The American Cereal Co. vs. J. M. Arrowsmith et al. &c. Motion for judgment granted.

Hattie Green adopted by Lafayette Wetmore.

C. P. McAllister appointed guardian of Solomon R. Shakeley, and bond for $1,500 approved.

Bradley, Stephens & Co. vs Frank Marks, motion for judgment granted.

Ida Pickersgill vs. Geo. N. Barrett, deft and Henry Hamlin, Exr, garnishee, motion for judgment granted.

Bradford & Kendall Railway Co vs The City of Bradford, answer to cross bill filed.

S W. Pattison and E. D Martin were appointed inspectors of election for the first district of Hamlin township.

In the matter of the assessment of damages caused by opening Poplar street in Kane borough. Opinion and order of Court setting aside report of viewers filed.

John H. Johnson was sworn in as a citizen of the United States in open court.

Phebe T. Morrison vs. Charles D. Seaman et al. Motion to open rule to take off compulsory non-suit filed.

The following cases on the trial list have been disposed of.

City of Bradford, vs C B. Whitehead and H S. Baker, continued

L M Kramer, trustee, vs. Ellis Goodman, continued.

C N. Heord vs J. D Burt, continued.

J. L. Brown vs. Davis & Evans, continued.

Mary Matyche vs P W. Croak, verdict for plaintiff of $75.

C. A Burdick vs. William F. Ormsby, verdict for plaintiff of $148,20

Lincoln & Berry vs. R H. Gibson, continued.

Frank Overfield vs. C. C. Ward et al., continued.

Stofer & Beatty vs J. F. Walster et al., continued.

J. R Droney vs Georgia & Aylesworth, settled.

H. F. McIntire vs. W. S Weed & Co continued.

Citizens Hose Co. vs. James Cassey, settled

Bradford city vs. C. H. Kennedy goes over to Argument court.

Bradford city vs. Robert Bauer goes over to Argument court.

P. Ford vs. Henry Johnson, ejectment case. Verdict for plaintiff for land occupied by defendant.

John L. Oviatt was appointed inspector of election for the first district of Keating township.

Henry Biever was appointed judge and Wilber Burlingame majority inspector of Smethport borough.

### Grand Banquet.

Last Wednesday night a little before ten o'clock, the members of the Masonic fraternity to the number of thirty-four, and their wives and lady friends which swelled the number to sixty-one, assembled at the Wright House, to enjoy a grand spread, which had been prepared by Mr. Wright and his esteeemed better half. It was a little after ten o'clock when the assault was made upon the tastefully arranged dining hall, where the tables fairly groaned under their load of all the delicacies of the season, which was served in the most appitizing manner. Here for a time business was carried on as though life fairly depended upon how much of the good things could be stowed away during their stay in the hall, while the time was enlivened by the cracking of jokes mingled with merry peals of laughter.

When the appetites of all present had been satisfied, Brother Eckels called the happy company to order, and in a few well chosen words explained to those present why he had partaken of such a hearty supper. The speaker then called the Rev. J. H. McCandless to stand up, while he presented him with a past Masters' jewel, for the efficient manner in which he had governed the lodge during the past year. This was totally unexpected by the Rev. gentleman, and for a moment he was completely nonplussed. He soon rallied, and in a very fitting manner, accepted the time honored token from his brethren. Mr. Shook was very much exercised over not being permitted to make a speech, and we respectfully request Mr. Eckels not to let it *occur* again.

All who were present wish to tender their heartiest thanks to Mr. and Mrs. Wright and daughter for a most enjoyable evening.

A young man in Lowell, Mass., troubled for years with a constant succession of boils on his neck, was completely cured by taking only three bottles of Ayer's Sarsaparilla. Another result of the treatment was greatly improved digestion with increased avoirdupois.

### A Fine Concert.

The first concert given by the Smethport Choral Union took place at the opera house last Tuesday evening. The inclement weather prevented many from being present who would have otherwise been there. The chorus was arranged in ampitheatre style, giving the audience a full view of all the singers, and they presented a very attractive appearance. The entrance of Director Wilson was greeted with a hearty applause.

The first number on the program was "They That Sow in Tears," from Gaul's "Holy City," and was rendered in a commendable manner. This was followed with a solo by Mr. H. Cumberland Wilson, "Sound an Alarm," from Handel's "Judas Maccabeus," and was sung in a manner that did justice to Mr. Wilson's reputation as a soloist, the audience rendering well merited applause. "God is a Spirit" was well rendered by a quartette consisting of Mrs. Reilly, Miss Lena Wright Dr. McCoy and Mr. Bouton, and well received. The best rendered number by the chorus, according to the opinion of competent judges, was from Haydn's "Creation"—"The Heavens are Telling" The Nunundah Male Quartette, comprising Messrs. Wilson, McCoy, McElroy and Bouton, sang "In Absence," and were accorded hearty applause.

Part 3d opened with Act I, Scene II, from "Sorcerer," Miss Grace McCoy representing "Mrs. Partlett, Miss Alice McCoy, "Constance," (her daughter), and Mr. Wilson, "The Reverend Dr. Daly." All the characters in this scene were well represented, showing considerable dramatic and musical qualities. The entertainment was concluded by the "Anvil Chorus," from "Il Trovatore," with anvil accompaniment. Thus ended an entertainment which clearly proved that under skilled instruction, Smethport has musical talent which very few towns of its size possess Mrs. H. C. Wells, the accompanist, played in her usually artistic manner, notwithstanding the fact that she was compelled, on account of the instrument which the society expected not arriving, to use the old opera house piano. Mr. Wilson's untiring effoats to make this first concert of the Union a creditable one have certainly been rewarded, and we hope to hear more from this fine musical organization in the near future.

### Teachers Attention!

When in the history of the teachers' association of McKean county has such a corps of instructors been advertised as are announced for the meeting at Port Allegany next week? Have we ever had as strong a list of prominent educators at any of our regular county institutes? On the program we note the names of such eminent educators as Albro, Murphy, Benedict, Holden, Wood, Mundt, Eckles, Stauffer and others. The press speaks highly of Prof. Murphy. What teacher in the county can afford to miss this rare intelletual treat? Pres. Keiley has been working unceasingly ever since October to make the meeting a success unprecedented in the history of the association and the MINER bespeaks the largest attendance and best meeting ever held in the county. Every teacher should attend.

### Fire at Austin.

Last Friday morning unfortunate Austin, the great hemlock lumber centre of Potter county, was again visited by an extensive fire, which was first discovered in the clothing store of Mr. Borowsky on Main street. The fire department quickly responded, but in spite of all their efforts, they were unable to check the flames, and they turned their attention to saving the surrounding property. The fire kept spreading until the Davis hotel succumbed to the flames, including several stores. At this writing we are unable to state the extent of the loss The *Autograph* states that on Monday the citizens were startled by the third alarm of fire within a week but was soon extinguished.

### Pursued by a Demon.

How many suicides, think you, reader, have been committed by persons driven distraught and hunted to their doom by the demon of chronic ill health? Countless. For instance, we know, do we not, that hypochondriasis is a monomania—a sort of minor madness produced by chronic dyspepsia? Again, insomnia, or sleeplessness, often a result of the same cause, culminates in a derangement of the reasoning faculties. It is, therefore, of momentous consequence to prevent the arrival of disease at its chronic phase, when it daily and nightly scourges the sufferer to a dangerously uncertain goal. No medicine known to science, as a means of arresting the maladies to which it is adapted, exists equal to Hostetter's Stomach Bitters. Among these complaints are chronic indigestion and insomnia, kidney and rheumatic ailments, constipation and liver trouble. Appetite is improved by the Bitters, the blood fertilized, and bodily substance and vigor increased by it.

Special Sale

of tin and copper ware, commencing Feb. 17 and lasting one week. A discount of 10 per cent on these goods. Mens' pantaloons at one-half usual price. They R No. 1 goods. Racket Store, E. Smethport.

Every house where there are young children should be supplied with Ayer's Cherry Pectoral. In croup, it gives immediate relief.

### DUN'S REPORT.

The wonderful success of the popular loan alters the face of events. January operations become ancient history, as the nation mounts above all doubts and fears to a solid certainly that the people can and will uphold their government. The Morgan syndicate, bidding over $6,000,000 more than it would have paid at the rate of a year ago, gets only about half of the issue, and a considerable part at higher figures, possibly almost half goes to the multitude of individual investors represented by banks throughout the country. Had the Morgan syndicate made no bid, the Stewart syndicate would have taken the balance at a price nearly as good. With $568,000,000 bid by 4,600 banks or persons, the tremendous strength of the national credit is demonstrated as it has not been before for many years. The influence of this event upon all manufacturing and all trade cannot be lightly estimated. It strips the silver agitation of all its power to hurt. It puts the Treasury on a safe basis for the time, whether Congress does anything useful or not. It notifies foreign nations that the United States have power as well as purpose. It unlocks millions of gold which have been gathered in preparation, brings directly several millions of gold from Europe, and stimulates the anxiety of foriegn investors to obtain American securities.

THE young Republicans of Bradford have taken the proper course in organizing Republican clubs. The MINER for over two years has been urging this important step. While the Republican party is gaining political victories on every hand recruits are eager to join. Many a young man who has had a leaning towards Democracy feels at the present time considerable doubt about the honesty and stability of the Democratic party, and with a little urging would join the party that is in the ascendancy. Every city, town and hamlet should do their utmost to organize young Republican clubs. Let some young man make the first move; all it needs is a start. The city of Bradford has set the example. Let others join in the good work. There should at least be 45 good active working clubs in this county. Who will start the ball rolling?

CONGRESSMAN TALBERT, of South Carolina, in a speech the other night, championed secession, and was called upon to explain his language, which he did by saying that he believed secession would be right under the same circumstances which existed in 1861. A resolution of censure was offered by Mr. Barrett, of Mass, and referred to the judiciary committee. And still some people say the late unpleasantness is entirely forgotten.

EX PRESIDENT HARRISON has shown extremly good sense in refusing to become a candidate for the presidency. He will assume much pleasanter duties in striving to rule a woman, but with all his statesmanship he will find that the woman will attach a silken halter around his neck and lead him at her will and the warrior and statesman will become a docile captive in the net of hymen.

IT is really too bad that Sam Josephs, of Philadelphia, will not be around to see Uncle Sam figure up the the price of the clover purchase that he made in 1892. "The four years more of Grover" will be one of the most expensive luxuries that the people of this country ever indulged in, but Democratic ideas always did come high.

THE "Pine Tree" statesmen have evidently got pitch on their hands, as will be seen by the tenacity with which they cling to any political situation that comes their way; but who cares as long as they are such able men.

$100 Reward $100.

The readers of this paper will be pleased to learn that there is at least one dreaded disease that science has been able to cure in all its stages, and that is Catarrh Hall's Catarrh Cure is the only positive cure known to the medical fraternity Catarrh being a constitutional disease, requires a constitutional treatment Hall's Catarrh Cure is taken internally, acting directly upon the blood and mucous surfaces of the system, thereby destroying the foundation by building up the constitution and assisting nature in doing it's work The proprietors have so much faith in its curative powers, that they offer One Hundred Dollars for any case that it fails to cure. Send for list of testimonials. Address,

F. J CHENEY & Co., Toledo, O.,
Sold by Druggists, 75c.

If you want a rich, smooth coffee, and are willing to pay 32 cents per pound, buy "Heart's Delight."

All shoes sold by Albert Anderson will be repaired without cost if they rip or the soles come off.

## *Attorneys.*

**R. B. Stone,**
ATTORNEY-AT-LAW. Office: Pompelon Hall, Bradford, Pa.

**J. W. Bouton,**
ATTORNEY AND COUNSELOR. Office over H. Hamlin's Banking Office, Smethport, Pa.

**Berry & Edgett,**
ATTORNEYS-AT-LAW, Rooms 6 and 6½ Berry & Melvin Block, Bradford, Pa.

BYRON D. HAMLIN. JOHN FORREST.
**Hamlin & Forrest**
LAW AND LAND OFFICE, Smethport, Pa. Office of the lands of Hamlin & Forrest (formerly Keating & Co.) situated in the counties of McKean, Potter, Cameron, Clinton and Clearfield.

**Sheridan Gorton,**
ATTORNEY AT LAW and District Attorney of McKean County. Office in the Court House, Smethport, Pa.

J. W. BOUTON. A. N. CRANDALL.
**Bouton & Crandall,**
ATTORNEYS-AT-LAW All legal business promptly and carefully attended to. Office over Olmsted's Hardware, Coudersport, Pa.

**E. L. Keenan,**
ATTORNEY AT LAW. Office opposite Chautauqua House, Smethport, Pa. All legal business attended to promptly.

**M. H. Byles,**
ATTORNEY AND COUNSELOR AT LAW. Room: Masonic Temple Building, Bradford, Pa.

**C. E. Judd,**
ATTORNEY-AT-LAW, Over 19 Main street, Davis Block, Bradford, Pa. Dec. 20, 1894

**E. R. Mayo,**
ATTORNEY AT LAW, Office in Odd Fellows' Building, over the Post Office, Smethport, Pa.

**P. R. Cotter,**
ATTORNEY AT LAW, Eldred, Pa. Will promptly attend to all business entrusted to his care.

**A. S. HECK,**
ATTORNEY-AT-LAW,
Office: COUDERSPORT, PA.
N. E. Cor. Main & Third Sts., in Mann & Ormerod building.

M. C. DORNAN. JOHN ORMEROD.
**DORNAN & ORMEROD,**
ATTORNEYS-AT-LAW,
COUDERSPORT, PA
Office corner Main and Third Streets.

H. E. SHAFFER. HERBERT K. SHAFFER.
**Shaffer & Shaffer,**
ATTORNEYS-AT-LAW,
KANE, PENNA.
Practice in all the Courts of the State, and United States Courts.
Office in Schriever Block.

## *Physicians.*

**H. L. McCoy,**
PHYSICIAN AND SURGEON, office in E. B McCoy's drug store, Main street, Smethport Pa.

**Dr. Burg Chadwick,**
PHSICIYAN AND SURGEON. Off n next door to the Palace Pharmacy. Office hours till 10 A. M., 1 to 3, 6 to 8 P. M.

**John Clark, M. D. C. M.**
Office and Residence in Reilly Block, Smethport, Pa. Office Hours, 8 to 10 a. m. and 1 to 3 p. m.

**J. C. Brown,**
PHYSICIAN AND SURGEON. Office in Gleason Building, Smethport, Pa.

**G. E. Benninghoff,**
PHYSICIAN AND SURGEON, 21 Main St., Bradford, Pa. Special attention given to surgery and surgical diseases of women. Office hours from 1.30 to 3.30 and 7 to 8 p. m.

**DR. EVAN O'N. KANE,**
SURGEON,
AND
CONSULTING PHYSICIAN AND SURGEON
Surgeon Kane Summit Hospital, Kane, Pa.
In telegrams state name of attending physician if any. All summons promptly attended by day or night.

## *HOTELS.*

**GRAND CENTRAL HOTEL,**
JNO. C. BRENEMAN, PROP
Main Street, Smethport, Pa.,

This hotel has recently been renovated and refurnished. The table and bar constantly supplied with the best the market affords. First-class in every respect. Rates reasonable.

**WRIGHT HOUSE,**
Main Street, Smethport, Penn'a, B. F. Wright, Proprietor.

This Hotel is recently built, and is furnished with all the conveniences of a first-class hotel. A well stocked and well kept Bar connected with the house. First-class in every respect. Rates reasonable.

**CHAUTAUQUA HOUSE**
Main street, Smethport, Pa., Daniel Bacon, Proprietor.

This House has recently been greatly improved in all its appointments, making it one of the most convenient hotels in the county. Good beds and attentive clerks. The tables are supplied with all the delicacies of the season. A liberal share of the public patronage is respectfully solicited.

**THE FLEMING HOTEL,**
TWO DOORS NORTH OF BANK,
KANE - - PA.
This Hotel has been recently built and is newly furnished throughout in the latest style.
☞ First-class accommodations for the traveling public.
JOHN FLEMING, Proprietor.

**HOTEL IMPERIAL,**
GEO. P. BABCOCK, PROP.
UNION ST., OPPOSITE PARK,
OLEAN, N. Y.
Having taken possession of the above Hotel I am prepared to entertain my old friends, and new ones as well, in the proper manner. Come and see me.

**SARTWELL HOUSE,**
PORT ALLEGANY, PA.
Having recently purchased the above Hotel, and made extensive improvements, I am prepared to cater to the traveling public.
C. S. KING, PROPRIETOR.

**Hotel La Mont**
RECENTLY ENLARGED
Fraley St., Kane, Penna,
RICK DONOVAN, - - PROPRIETOR.
The LaMont is located four doors from the depot, and is equipped with all conveniences for the comfort of guests.

COUDERSPORT, PA.
WM. M. VANBUREN, Proprietor.
First-class accommodations.
Free Bus to and from all trains.

**FOSTER HOUSE,**
W. L. FOSTER, Prop.
Lewis Run, Penna.
New house, new furniture. First-class in every respect. Particular attention paid to the traveling public. Good sample rooms for commercial men.

**BAYER HOUSE,**
CLERMONT, PENNA.
This house has just been rebuilt and refurnished. The tables are supplied with the best the market affords and the accomodations are all that can be desired. The bar is supplied with the best brands of liquors and cigars.
BOYD & SMITH, Proprietors.
Oct. 17 '94—ly

**THE PALACE HOTEL,**
PETERSON BROS., PROP'RS.
163 UNION STREET, OLEAN, N. Y.
☞ On EUROPEAN PLAN.

NEW
**WAGON and CARRIAGE SHOP.**
Having purchased the wood work department of C W. Lilgendahl, I am prepared to do all kinds of
WAGON and CARRIAGE WORK.
CARRIAGE PAINTING done in latest style.
JOHN SERVATIUS, Smethport, Pa.

Shedd's Little Mandrake Pills do not nauseate or gripe and are none the less effective because they are small.

**BICYCLE REPAIR SHOP,**
A. B. KIDDER, Prop'r.
REAR OF GRAND CENTRAL, SMETHPORT
Having recently added facilities for repairing bicycles, I am now prepared to do all work in that line promptly and satisfaction guaranteed. Bring on your wheels. Also gunsmithing 13tf

**BLACKSMITHING!**
The subscriber has purchased the blacksmith shop recently occupied by Charles Kreuger, on Mechanic street, near Gifford's saw-mill, where he is prepared to do first-class blacksmithing, including
HORSESHOEING.
Satisfaction guaranteed. He also manufactures
SLEIGHS.
Can Cure All Ordinary Lameness in Horse's Feet and Legs.
CHAS W. LILGENDAHL.
Smethport, Aug 5th, 189[illegible]

**A. T. PALMER,**
Livery, Feed and Sale
STABLES.
Largest, Best Equipped and Most Complete Livery Establishment in McKean county.
Prompt attention to orders by wire.

**W. C. ROCKWELL,**
"THE FLORIST,"
BRADFORD, PA.
Cut Flowers for
Weddings, Parties and Funerals
TELEPHONE 190

**T. H. PURTLE**
General Blacksmithing,
CARRIAGE AND WAGON WORK
WATER ST. SMETHPORT, PA.
Having bought out the carriage and wagon making business of John Servatius, I am now prepared to do all work in the above lines.
Carriage Painting A Specialty.

**Novelty Restaurant.**
LOOK IN OUR WINDOW
A FRESH LINE OF
CANDIES & EASTER EGGS
OYSTERS
IN EVERY STYLE.
We handle the best only—the New York Counts.
CLAMS JUST RECEIVED.
Thomas Young,
SMETHPORT, - - PENN'A

**BARBER SHOP,**
Alfred Sturdveint.
Next door to Gallup's Store, Main St.
In the latest style of art.
None but first-class workmen employed.
Alfred Sturdveint, Surgeon Chiropodist. Corns removed in a few minutes without pain or soreness. Also treatment for Bunions and ingrowing nails.
☞ BATH ROOMS ATTACHED.

Successful advertisers use Remington's County Seat Lists They include the best towns and best papers. We can recommend them highly Send to Remington Brothers, New York, for copy.

### Professor In a Deaf Mute Institution Is Stricken Down In His Studio.

NEW YORK, Feb. 11.—What appears to have been a coldblooded murder was committed in the institution for the improved instruction of deaf mutes. The victim was Professor Max Eglan, 63 years old, an instructor in drawing at the institution. The body was found in the professor's studio on the fourth floor. There were several gashes on the back of the head, and near the body was found a bloody iron shovel, with which the murderer evidently struck down his aged victim.

No apparent motive for the crime was discovered. When the professor's clothing was searched his gold watch and chain were found intact, 60 cents in change, a bunch of keys, a pipe and a matchbox were also found in his pockets

It was said by Superintendent Green of the institution that he did not know that the professor had an enemy in the building, and for that matter, in the world. He said that he was a man who kept well to himself, and after his business had been transacted at the institution he left and had but few words with anybody. He said that the professor had been with the institution for a number of years and that his methods and work was everything that was satisfactory.

If the murder was not committed by a person who had free access to the institution the attaches are puzzled to know how any person could gain an entrance to the place without being seen. There are but two entrances to the place and these are in the front of the building The upstairs doors are always kept locked and at the basement door, which is the usual way the building is entered, there is always an attendant and that it would have been impossible for a person to have gained an entrance in that way without having been seen

No one in the building was found who had seen any strange person enter during the afternoon All of the windows to the institution were examined and none were found which would indicate that the murderer had gained an entrance in that manner The entire absence of motive is puzzling to the police and so far as known they have not a single clue on which to begin work

## PROCEEDINGS IN ALBANY.

### Little of Interest or Importance In Either Branch.

ALBANY, Feb 11.—The Cuban question was not discussed by Mr Butts of New York in the assembly, as the resolution offered by him last week urging congress to pass a bill providing for the purchase of Cuba was withdrawn and one outlining a foreign and domestic policy substituted.

Several other resolutions were offered and referred.

Bills passed

Senator Parsons', conferring additional powers upon guaranty companies in counties containing 100,000 inhabitants

Mr Higbie's, ceding jurisdiction to the United States over lands in the town of Southfield, Richmond county, to be occupied as sites for fortifications and coast defenses.

Adjourned.

### In the Senate.

It was the general impression that one of three "coal trust" resolutions would be brought up in the senate It was found, however, that only Senator Cantor's had been printed and inasmuch as he was absent the matter was held in abeyance.

Bills passed.

Senator Page's, allowing the police to take bail for the violation of a municipal ordinance

Assemblyman Hill's, authorizing the payment of the Buffalo police semimonthly

A concurrent resolution by Senator Grady that when the legislature adjourns on Tuesday it be until Thursday, in honor of Lincoln's birthday, which occurs on Wednesday, went over.

Adjourned.

## MR. MORTON'S BOOM.

### Republican New Yorkers In the House Have Launched It.

WASHINGTON, Feb 11—The Republican members of the New York delegation in the house are preparing to launch the Morton boom at the national capital.

The first move was made yesterday, when a document relating to the public services and party claims of New York's Governor was circulated among the New York members by Representative Odell The head of the delegation, Representative Payne, was accorded the post of honor as the first signer. Signatures were rapidly secured, and it was stated that all the Republican members of the New York delegation who were in town had signed

The document pledges the members to the earnest support of Governor Morton and refers to the resolution adopted by the Republican state convention at Saratoga last september, in which the delegates of the New York Republicans unanimously adopted the governor's candidacy.

### Boxing Bouts at Boston.

BOSTON, Feb 11.—Eddie Connolly of St John, N.-B., defeated Morris Hagerstrom of Newark, N J, in one minute and four seconds Patsey Haley of Buffalo defeated Patsy Broderick of Providence in 12 rounds.

## AMERICANS PERSECUTED.

### Turks Endeavor to Implicate Them With Armenian Rioters.

LONDON, Feb 11—The Constantinople correspondent of The Daily News telegraphs to that paper:

"Turkey's plan to implicate the American missionaries in Armenian affairs is being steadily pursued. An attempt has been made to arrest Mr Knapp, one of the hardest working missionaries at Bitlis, on a charge of sedition and murder, based on an accusation signed under coercion by some Armenians who were in jail

"Mr Knapp appealed to United States Minister Terrell who learned from Consul Hampson at Moush that the charge was wholly unfounded and was a mere pretext to drive Mr. Knapp from the country.

"Mr Terrell insists that, unless the charge is abandoned, Mr. Knapp shall be brought here and tried before him."

### Deadly Result of a Fight.

ATCHISON, Kan., Feb. 11.—W. I. Burdett is dead, and his son, W. I. Burdett, is dying at Sugar Lake, southeast of here, in Missouri, the result of a Sunday fight. George and Charley Way, brothers, engaged in a fight with the Burdetts and after a desperate tussel worsted them. The elder Burdett was killed almost instantly, while his son received wounds from which he cannot recover. The Way brothers are in jail.

I was talking to a hotel clerk, and he said: "Talk about kleptomaniacs at dry goods stores, they are scarcely a circumstance to those at a first class hotel. People who cheerfully pay $5 a day for board will steal a 10 cent cake of soap and put themselves to a great deal of trouble to do it. But the principal things guests take are towels, and the collection of those articles has become a regular fad. They are taken as souvenirs of the hotel, and a lady who has traveled a great deal will have a whole trunkful with the names of the hotels on them. This is conclusive proof that they have stopped at those houses, and a person whose towels bear the marks of hotels throughout the civilized world is to be envied as possessing a most interesting collection of mementos. A few napkins are taken and occasionally spoons. Door keys and checks used to disappear in great numbers, but none of these equals towels in the eyes of collectors of hotel souvenirs."

A high liver with a torpid liver will not be a long liver. Correct the liver with DeWitt's Little Early Risers, little pills that cure dyspepsia and constipation. A. W. Colegrove.

### ADMINISTRATOR'S NOTICE.

**Estate of Frank Mix, Deceased.**

NOTICE IS HEREBY GIVEN THAT LETTERS of administration upon the estate of Frank Mix, late of Eldred township, McKean county, Pa., deceased, have been granted by the Register of said county to Gilbert Moody, of Coryville, McKean county, Pa. All persons indebted to said estate will make immediate payment and all persons having claims against said estate will at once present the same.
GILBERT MOODY,
Coryville, Pa., Dec. 17, 1895.—51-3t

### Estate Notice.

ESTATE OF FRANK A. NEWELL, late of Bradford, McKean county, Penna., deceased.
Notice is hereby given that letters of administration upon said estate have been granted to the undersigned
All persons indebted to said estate are requested to make payment, and those having claims or demands against the same will present them without delay to
FLORENCE A. NEWELL,
3 6t. Executrix.

**Smethport Mills.**

PORTER'S
0000
THE
BOSS
FLOUR
WINONA MINN.

This Flour is the best for the price that can be bought, as I buy by the car load. I keep Pillsbury's Best Flour on hand all the time, and as it is shipped to me direct from the mill it is always fresh.

Pillsbury's
BEST
XXXX
Minneapolis Minn.

A full line of grain of all kinds kept on hand. Can furnish refaned Oats at 35 cents a bushel. I invite you all to call and get prices before buying elsewhere. Custom grinding done promptly, and all orders filled as soon as they can be.

C. E. BARRETT.
Corner Mill and Mechanic Sts.

**INSURANCE.**
Fire insurance written in the leading companies. Life and Accident Insurance in the most reliable companies of America.
**PIANOS**
Of the following first-class manufacturers: A. B. Chase, Bush & Gertz, Malcom Love and Woodward & Brown, sold for cash or on installments.
**ORGANS**
Of the very best makes, sold for cash or on installments, at reduced prices.
**SEWING MACHINES.**
Will sell Domestic and Wheeler & Wilson machines hereafter for cash at a
Reduction of $25.00
from the list price of each machine, at my store. Now avail yourselves of this grand offer.
Piano and Organ Instruction Books, Sheet Music, Needles, Oil and all kinds of Fixtures for all kinds of Sewing Machines. Mail orders will receive prompt attention.
C. A. BURDICK.
Salesroom, Reilly Block,
Smethport, Pa.

**CHARLES LEMMLER**
(AT THE OLD STAND)
CARRIES A FINE STOCK OF
Harnesses, Trunks - -
- - and Traveling Bags,
EQUAL TO ANY IN THE MARKET.
WHIPS IN EVERY STYLE.
BLANKETS and ROBES.
The Celebrated Stock Food and Hoof Dressing.
EVERYTHING OF THE FINEST WORKMANSHIP AND LATEST STYLES.
GIVE ME A CALL,
And if I can't suit you, you can not be suited anywhere.

**INSURANCE.**
Life, Fire and Acciden
written by
W F SPECHT,
SMETHPORT, PA.
In good, reliable companies.

For Enterprising Capitalists and S
tors to obtain control of a Deci
Superior Invention which combi
SIMPLICITY,

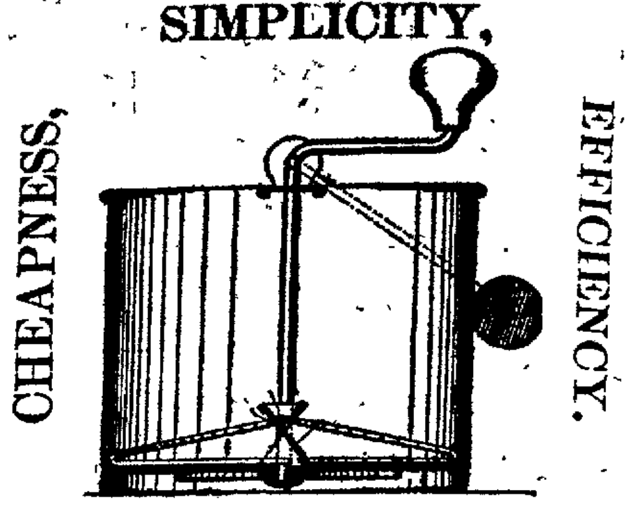

**THE HOUSEWIFE'S FRIEN**

This very desirable kitchen utensil has been invented and by Mrs. Kate Freeman Taylor, of Smethport, Pa.

The device is admirably arranged for its peculiar work, quickly reduce boiled Potatoes, Turnips, Pumpkins, Carrots or vegetables of like nature, to a fine, smooth pulp entirely de lumps. The body of the device is cylindrical, with a wire tom in which the vertical crank shaft turns, the upper bearing a span bar secure across the top. At the lower part of the rigidly secured a pair of radical wings which are inclined at towards the direction of rotation, and whose lower edges rake upon the seive bottom. A pair of stiff wire arms also project at angles to the blades or wings and serve as stirrers and breakers.

It is peerless for Whippsng Cream, Beating Eggs, making Snows, Apple sauce without pairing or coring the apples; P without pairing, as it retains all the best flavor which is in the Cranberry sauce, Chili sauce, without chopping or draining, scald the ripe tomatoes, turn through and they are ready to boil two thirds of your time saved. Write for descriptive circulars.

☞ Negotiations for the disposal or development of this pat under the direct supervision of the Patentee.

**KATE F. TAYLOR.**

Mention the *Miner* when writing or

**JONES & CHURCH,**
DEALERS IN
Fresh and Salt Meats,
Sausage, Poultry,
Vegetables, Apples,
Fresh Fish, Oysters
Home-Made Mince Meat,
constantly on hand.
Highest cash price paid for Fat St
Poultry, Hides, Pelts, &c,
WILLIAMS' OLD STAND.

THE NAME OF THE NEXT
PRESIDENT OF THE UNITED STATES
WILL BE ANNOUNCED IN THE
**New York Weekly Tribu**
OF NOVEMBER 4th, 1896.

Public interest will steadily increase, and the disappoint of the men whose votes turned the scale at the last elec with the results under the administration they elected, make the campaign the most intensely exciting in the his of the country.

**The New York Weekly Tribune.**
the leading Republican family newspaper of the United States will lish all the leading political news of the day, interesting every Am citizen regadless of party affiliations

Also general news in attractive form, foreign correspondence covering the the world an agricultural department second to none in the country, market re that are recognized authority, facinating short stories, complete in each numbe cream of the humorous papers, foreign and domestic, with their best comic pic and fashion plates and elaborate descriptions of woman's attire, with a varied tractive department of household interest. The "New York Weekly Tribune" is ideal family paper with a circulation larger than that of any publication in the issued from the office of a daily Large changes are being made in its details, to give it greater life and variety, and especially more interesting to the wome young people of the household.

ONE YEAR ONLY $1.50,
CASH IN ADVANCE.
(The regular subscription for the two papers is $2.50.)
SUBSCRIPTIONS MAY BEGIN AT ANY TIME.

Address all orders to
**THE MINER**

Write your name and address on a postal card, send it to Ge Best, Room 2, Tribune Building, New York and sa copy oNEWORKW WEEKLY TRIBUNE will be mailed to p

**BLACKSMITH SHOP,**
THOS. McGRAW, Proprietor,
East Smethport, Pa,
Having opened business in the above place, Iam now prepared to do all kinds of repairing of wagons, horseshoeing. &c. Satisfaction guaranteed.

**UNDERTAKING**
— AND —
**EMBALMING**
IN ALL BRANCHES PROMPTLY ATTENDED TO BY AN EXPERIENCED FUNERAL DIRECTOR.
SPECHT & SASSE,
SMETHPORT, PA.

THE
**MINEF**
JOB
DEPARTMEN
Is supplied with every facility for turning out first-class work quickly All the latest faces of type are being adde to out already large assortment, thus enabling us to turn out up-to date work. Orders by mail will receive ou prompt attention.
OLSON & GILBERT,
Proprieto

# LUMBER YARD.

Do you know that

**HOLMES & GILFILLAN**

Have the finest and most complete stock of all kinds of

**Building Materials**

HOO-HOO.

To be found in McKean County.

Grades of { HEMLOCK, PINE AND RED CEDAR

**SHINGLES.**

Our Washington Red Cedar are without doubt the best Shingles ever sold anywhere.

We have everything you can possibly want to build in stock, in all grades. Come and see us. We are glad to show our goods.

OUR
RESCRIPTIONS!

should be carefully filled.

O YOU
NOW

THAT

.B. ARMSTRONG & CO

Make a specialty of this line.

URE
RUGS

Is another esential feature in compounding prescriptions. You will find us headquarters for any thing in this line.

FULL
INE OF

Patent Medicines, Toilet Articles, Fancy Goods, etc.

HAT GOODS TO BUY
ND WHERE TO BUY THEM.

We very respectfully invite our customers, old and ew; and all desiring to purchase any goods in our line, o call and examine our stock and prices, particularly

**ew Dress Goods, Embroideries, White Goods,**

We have a mommoth assortment of Lace Curtains hich we are selling at very low figure.

Remember the Remnants on our Bargain table.

To close out the balance of our hats and caps we will ll off everything in the shape of Millinery goods at your wn figures. We will not ask purchasers to give us half show in these goods.

We have neither the desire nor room to carry goods ver to another year—facts which of courle result to the dantage of our customers.

**Mrs. T. D. NASH.**

methport, Pa., Jan. 16, 1896.

I buy all my goods for CASH and save my discounts.

I sell for CASH and have no bad debts, consequently can and do sell at lower prices than those who do a credit business.

To prove this call at my store and note prices.

No offense if you do not purchase.

NEW GOODS received daily. Best assorted stock in the county.

**D. C. YOUNG.**

# READY FOR THE FIGHT.

## It Could Now Be Pulled Off at Any Time.

## FITZ'S LION ON THE RAMPAGE.

### Broke His Collar, Stampeded the Natives and Slew a Goat—Assurances Given That the Fight Will Not Take Place on Texas Soil.

El Paso, Tex., Feb. 11.—Dan Stuart and representatives of the pugilists to take part in the big fight held a meeting in Stuart's office to arrange further details of the fight. Julian wanted an agreement that the official timekeeper should call off seconds in the event of a knockdown. Maher's representative objected and the matter was finally dropped. It was agreed, however, that the timekeeper should blow a whistle as "get ready" signals five seconds before the time for each round.

Captain McDonald with half a dozen rangers arrived from Amarallo and joined the dozen that arrived Sunday under General Mabry. Others are expected today. United States District Attorney Culberson, brother of the governor, arrived also. He declared his visit at this time had nothing to do with the fights; that he was on other business and was paying no attention to the pugilists. The rangers are here to see that Texas laws are not broken. If New Mexico is invaded the officers there are competent to act.

Fitzsimmons rode in from Juarez on a bicycle to get a new collar for the lion. The animal broke his collar and destroyed a goat. The Mexicans at first fled in all directions. When the goat was attacked the natives threw sticks at the lion. Fitzsimmons went up to his pet with a rope and dragged it from its prey. As a mascot, Fitzsimmons received a horseshoe made by himself at Bay St. Louis.

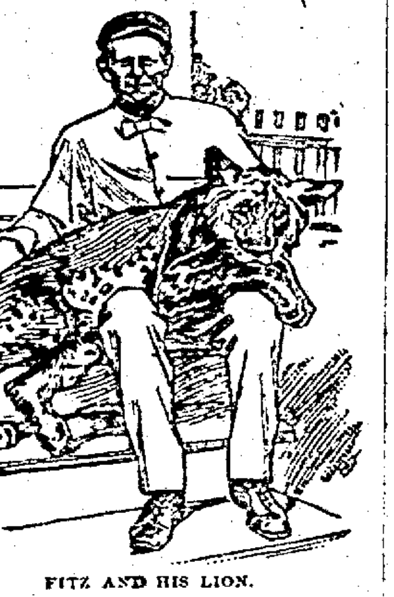

FITZ AND HIS LION.

The kinetoscope people sent their material to the car in which the ring material is placed ready for transportation to the battleground. It is now believed the fight will not take place until the scheduled time, although nearly all the arrangements are completed, and it could be brought off now at any time within a few hours.

William A. Brady has telegraphed that he will be at the ringside to challenge the winner in behalf of Corbett. Sullivan will arrive today. James Lawler, final stakeholder, will arrive from Houston today and final stakes will be posted.

Adjutant General Mabry said that when he said "Texas" in delaring that the fight could not take place in that state, he meant all the disputed territory. This disposes of the New Mexico strip.

General Mabry and Dan Stuart had a long conversation and it is supposed Stuart assured the general there would be no attempt to fight in Texas.

Fitzsimmons nearly upset Enoch Rector, the kinetoscope man, by declaring himself in on the kinetoscope enterprise and saying he wanted $10,000 in advance for his share of the good thing.

In a card published today Bat Masterson says that at least one of the fights arranged will be pulled off successfully, the one between Fitzsimmons and Maher, and that there is an even chance for one or more of the other fights to be held.

Continuing, Masterson says: "That all this commotion has been stirred up because two men are going to box with 5-ounce gloves seems to me to be utterly ridiculous. When the senate and house of representatives of this great country can find nothing better to do than to make laws prohibiting boxing contests in the territories it is high time something was done."

### Flying Squadron Sails.

London, Feb. 11.—The flying squadron as sailed from Spithead for Berehaven.

# THE OLDEST AND THE BEST

Cough-cure, the most prompt and effective remedy for diseases of the throat and lungs, is Ayer's Cherry Pectoral. As an emergency medicine, for the cure of Croup, Sore Throat, Lung Fever and Whooping Cough,

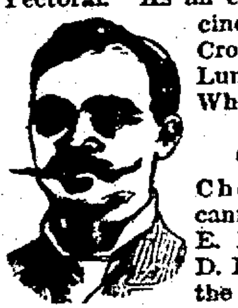

**AYER'S**

Cherry Pectoral cannot be equaled. E. M. Brawley, D. D., Dis. Sec. of the American Baptist Publishing Society, Petersburg, Va., endorses it, as a cure for violent colds, bronchitis, etc. Dr. Brawley also adds: To all ministers suffering from throat troubles, I recommend

**AYER'S**
**Cherry Pectoral**

Awarded Medal at World's Fair.

AYER'S PILLS Cure Liver and Stomach Troubles.

# WEYLER REACHES CUBA.

## The New Spanish Commander Hailed With Joy.

## ALL HAVANA MAKES MERRY.

### The Captain General Prepares to Inaugurate a Campaign of Greater Severity Than Was Observed by Campos—Little Known of His Plans.

Havana, Feb. 11.—The steamer Alfonso XIII arrived here, having on board General Valeriano Weyler, the new captain general of Cuba; Nicola, Marquis of Teneriffe; Generals Enrique Barges, Frederico Ochando, Miguel Melquiso, Marinnes Ahumada, Luis Castellol, Sanchez Bernal and Juan Arolas, the latter being the hero of Jolo, Philippine Islands.

The entire city was brilliantly decorated in honor of the occasion, and the bay was a splendid sight, all the warships and merchant craft present being decorated with bunting. The wharfs were crowded with people at an early hour, and all the steamers and tugboats procurable were loaded with sightseers. The chamber of commerce, the bourse, all the big commercial houses and governments, the Canarian association, General Weyler's countrymen, and others crowded upon the chartered steamers or about the landing place. The troops and volunteers were turned out to a man, together with the fire department and police, and for a long time past no such brilliant display has been witnessed in Havana.

This is mainly due to the fact that in many quarters General Weyler is looked upon as likely to be the man who will restore order in Cuba, which would mean a resumption of commerce and business, developments which are anxiously looked forward to by the commercial community.

Among the high military officers present were Generals Suarez, Valdes, Pando, Marin and Navarro, Admiral Yanas and staff, Colonel Castanedo, Major Moriano and many others.

General Weyler was welcomed by the city council on board the Alfonso XIII. He was presented with an address of welcome and assurances of loyalty.

The captain general came ashore and was received by General Marin and staff. The streets were packed with people who displayed the greatest enthusiasm. In fact, rarely has a distinguished person been received so warmly as was General Weyler when he landed. There is no doubt that considerable real enthusiasm was manifested, in addition to the greetings which would naturally be bestowed upon the representative of Spain.

The balconies in all the streets about the water front and in the vicinity of the palace were full of ladies in holiday attire and they showered flowers upon the new commander as he passed. Besides numerous floral offerings of the most beautiful description, principally in the shape of crowns, were presented to the general, who expressed his thanks in each case in a few brief words.

He seemed to be much pleased with his reception and upon arriving at the palace formally took over the duties of the captain general, taking the oath of fealty over a crucifix and upon a Bible. General Marin administered the oath of office and soon afterwards he received the local military and civil authorities, the different corporations and the bishops and priests.

General Weyler is of light build, about the regular height and has a fine military presence. He is of light complexion and wears side whiskers. He was a lieutenant colonel here during the 10 years rebellion and became noted for his severity. It is said that he will give the insurgents 10 days in which to lay down their arms and that after that time severe measures will be taken with those who do not do so.

General Weyler strikes the observer immediately as being a man of great energy and a thorough soldier.

After the reception of the local military and civil authorities, corporations and clergy was completed, General Weyler appeared upon the balcony of the palace and reviewed the troops. His appearance before the public was the signal for a long outburst of the most enthusiastic cheering, the firing of cannon and the sound of martial music, all the bands in the city being stationed at different points.

Accompanying General Weyler were Captains Celaber and Linares, who are known as military editors. They will most likely have charge of the press censorship here and it is already rumored that there will be considerably more difficulty experienced in this connection by the correspondents in the future. Recently the press regulations have been considerably relaxed and not much difficulty has been experienced in getting average matter upon the cable.

So far as the general situation is concerned, there is not much change. Indeed, no change of importance is expected for some days. General Weyler will first devote himself to a complete review of the operations already undertaken, and he will then figure out the situation as it actually exists. For this purpose, almost immediately after taking the oath of fealty, he caused orders to be sent to all the commanders in the field to draw up with promptness and forward to headquarters here complete returns of the number of men under their command available for active service, the amount of ammunition they have in their possession, the nature and quantity of supplies at their disposal, the number of horses capable of mounting troops, the state of the railroads, telegraphs and public thoroughfares in the vicinity of their commands and the probable location and strength of the enemy in their neighborhoods.

The exact plan of campaign of General Weyler naturally is not known, but it is believed that it will be a very different one from that of Campos. He is likely to call in all the small detachments of troops which have from the first had such a weakening effect upon the Spanish operations, and he will try to drive the insurgents into a position from which they cannot escape without a pitched battle.

General Weyler will also do everything possible to muster as strong a force of cavalry as he can. Considerable reinforcements of this branch of the service have already arrived here and more are expected during the week.

Regarding his political standing, General Weyler will be entirely nonpartisan. His efforts will be directed at once to concentrating his forces and restoring public confidence. Later he will try to engage the insurgents, who are understood to be concentrating their forces in anticipation of having a much more difficult task before them than they have had up to the present.

There's no such thing in this life as complete satisfaction. If a man has no money, he is miserable, and if he has lots of it, it is next to impossible to invest it remuneratively. There is no business which is sure to pay, not even the business of stealing, but that's because there are so many persons in it, and there would be many more in it if the penitentiary did not prevent it from being open to everybody, and so be utterly ruined.—Boston Transcript.

# Heart Disease Cured

By Dr. Miles' Heart Cure.

Fainting, Weak or Hungry Spells, Irregular or Intermittent Pulse, Fluttering or Palpitation, Choking Sensation, Shortness of Breath, Swelling of Feet and Ankles, are symptoms of a diseased or Weak Heart.

MRS. N. C. MILLER.

Of Fort Wayne, Ind., writes on Nov. 29, 1894: "I was afflicted for forty years with heart trouble and suffered untold agony. I had weak, hungry spells, and my heart would palpitate so hard, the pain would be so acute and torturing, that I became so weak and nervous I could not sleep. I was treated by several physicians without relief and gave up ever being well again. About two years ago I commenced using Dr. Miles' Remedies. One bottle of the Heart Cure stopped all heart troubles and the Restorative Nervine did the rest, and now I sleep soundly and attend to my household and social duties without any trouble.

Sold by druggists. Book sent free. Address Dr. Miles Medical Co., Elkhart, Ind.

**Dr. Miles' Remedies Restore Health.**

**A Cold in the Head**

**The quickest way to get rid of it—the simplest and surest—no bother, no trouble—is with**

**Salva-cea**

(TRADE-MARK).

It cures Catarrh. It cures all Inflammation. It cures

**Piles, Skin Diseases,**
**Sore Throat, Burns,**
**Toothache, Wounds,**
**Earache, Sore Muscles,**
**Neuralgia, Rheumatism.**

Two sizes, 25 and 50 cents.
At druggists, or by mail.
The Brandreth Co., 274 Canal St., N. Y.

# LADIES UNDER FIFTY YEARS

How often have you planked down two dollars for a box of so-called pennyroyal—tansy—ergotine—cotton root, etc., etc., Female Pills, with ten thousand testimonials thrown in, and have taken them as directed with addition of a lot of herb teas—with the same old result, disappointment—time wasted—lots of trouble and expense, but no good—no relief—wiser in experience—poorer in purse. **Why don't you use better judgment?**

DR. DeKOVEN'S

**Compound Pennyroyal and Tansy Pills**

Are superior to all other female pills offered for sale. How should you know this? By observing that every agent who sells them is authorized to refund money to all who are not satisfied. Just say they did not give satisfaction and you will receive one dollar, price paid, without ceremony. Dr. DeKoven's Pennyroyal and Tansy Pills are always reliable—are always safe. They always act promptly. They never disappoint. They regulate the menstrual functions by removing the cause. They restore suppressed flow. They prevent anxiety. They save doctors' bills. Why then not keep yourself healthy by using them when necessary? They do the business.

Price, $1 00 at Druggists or by mail.
THE CRESCENT CHEMICAL CO.,
U. S. Agents, Elmira, N. Y.

For sale in Smethport by H. C. Wells. Druggist.

# HALF OFF!

On Jan. 1, 1896 we inaugurated our annual One half off sale. If there ever was an opportunity to buy CLOTHING CHEAP it is at this sale. Absolutely nothing reserved. First comers get first choice. All new, all up-to-date goods. If you are in need of anything in this line NOW is the time to buy.

**COAST & WOOD.**
GOOD GOODS
OLEAN, N. Y.

Mention the *Miner* when writing or calling.

# The Furniture & Carpet Co.

Carries a full line of goods and their prices are away down. When in need of anything in this line give them a call.

**FURNITURE, CARPETS, RUGS, WALL PAPER and WINDOW SHADES.**

# H. C. WELLS.

DRUGGIST AND PHARMACIST,
**OPERA HOUSE BLOCK,**
**Smethport, Pa.,**
A FULL LINE OF
**Drugs, Stationery, Cigars, Tobacco**
WE KEEP THE ONLY LINE OF
Surgical Appliances
IN TOWN.

Perscription carefully compounded at all times.

Perfumes from the best manufacturers. Prices very low.

**Public Telephone to all Points.**

# ACME MILLS

HEADQUARTERS FOR

**HAY, FEED, CORN, OATS, ICKEN WHEAT, BRAN DDLINGS, ETC.**

A share of your patronage is respectfully solicited.

**J. W. BRENNAN,**
**SMETHPORT, PA.**

# Reilly & Eilingsfeld,

—DEALERS IN—
**Millinery and Fancy Goods,**
PORT ALLEGANY, PA.

You are cordially invited to call and inspect stock and get prices.

Mention the *Miner* when writing or calling.

## NOTICE.

**Estate of Geo. A. Stickles, Deceased.**

TAKE NOTICE THAT THERE WILL BE sold on the premises of the above named decedent, in the Township of Keating, on Wednesday, the 19th day of February next, commencing at 2 o'clock p. m., all the goods of the decedent in and about the said premises, consisting of 12 bu. buckwheat; 28 bu. ears corn, 1 mowing machine, 30 bu. potatoes, 1 iron post bar, 1 iron post mall, 1 spike tooth harrow, 1 spring tooth harrow, 1 iron frow, 1 pick, 1 axe, 17 swarms bees and hives, 15 empty bee hives, 2 m shaved shingles, ½ bbl. Portland cement.

Terms made known on day of sale.

A. E. STICKELS,
Administrator.

East Smethport, Pa., Jan. 29, 1896.

Nobody need have Neuralgia. Get Dr. Miles' Pain Pills from druggists. "One cent a dose."

**Please Pay** particular attention to these few lines—they may interest you. Pond's Extract is so universal a remedy that you know of it and its uses well, but so many crude imitations are on the market, that a warning against the use of anything but the genuine Pond's Extract is necessary. Pond's Extract is absolutely pure, antiseptic and anodyne, and may be used with safety and efficacy, externally or internally. Accept nothing but the genuine with buff wrapper and yellow label.

POND'S EXTRACT CO., 76 Fifth Ave., New York.

# McKean County Miner.

PUBLISHED EVERY FRIDAY.

*Smethport, Pa., Feb. 14, 1896.*

TO THE REPUBLICAN ELECTORS OF PENNSYLVANIA:

The Republicans of Pennsylvania, by their duly authorized representatives, will meet in State Convention, Thursday, April 23, 1896, at 10 o'clock a. m., in the Opera House, city of Harrisburg, for the purpose of nominating two candidates for Representatives at Large in Congress and thirty-two candidates for Presidential Electors, selecting eight delegates at large to the Republican National convention, and transacting such other business as may be presented. The representation to which each Legislative district is entitled is indicated in the annexed schedule. By order of state Committee.

Attest: M. S. QUAY, Chairman.

JERE B. REX,
W. R. ANDREWS, Secretaries.

At the State Convention held in the city of Harrisburg May 23, 1894, the following resolution was adopted:

"That representation in State conventions shall be based upon the vote cast at the Presidential or Gubernatorial election immediately preceding, one delegate being alloted to each Legislative district for every two thousand Republican votes, and an additional delegate for a fraction exceeding one thousand votes, each district to have at least one delegate."

Under the above rule McKean is entitled to two delegates.

## ANNOUNCEMENT.

EDS MINER.—Please announce that I am a candidate for Representative in Congress for the 27th Congress district subject to the rules of the Republican party.
Bradford Pa CHARLES W STONE

EDITOR MINER.—Please announce that I am a candidate for State Senator from the 25th Senatorial District Subject to the Republican county primaries and District Convention
A. F. BANNON

EDITORS MINER.—Please announce that I am a candidate for Representative in the State Legislature, subject to the decision of the Republican county primaries.
HERMAN R. NORTH.
Bradford, Pa., Jan 25, 1896

EDITOR MINER—Please announce that I am a candidate for member of Assembly subject to the decision of the Republican primaries
W J. MILLIKEN.

EDS. MINER.—Please announce that I am a candidate for State Assemblyman to represent McKean county, subject to the decision of the Republican county primaries
Bradford, Pa. R. A DEMPSEY.

EDITORS MINER.—Please announce that I am a candidate for Representative in the State Legislature subject to the decision of the Republican primaries
J M McELROY.

EDS MINER.—Please announce my name as a candidate for Representative subject to the rules governing the Republican party of the county
L. ROGERS.
Kane, Pa.

EDITORS MINER.—Please announce my name as a candidate for the nomination for sheriff, subject to the decision of the Republican primaries.
J. F DAVIS.

EDITORS MINER.—Please announce my name as a candidate for District Attorney subject to the decision of the Republican county primaries.
SHERIDAN GORTON.

EDS. MINER.—Please announce that I am a candidate for Prothonotary, Recorder, etc., subject to the decision of the Republican primaries.
GEO. W. MITCHELL.
Feb. 7, 1896.

EDS. MINER.—Please announce my name as a candidate for County Commissioner subject to the decision of the Republican primaries.
Annin township JOHN J MCCAREY

EDS. MINER.—Please announce my name as a candidate for County Commissioner, subject to the decision of the Republican primaries
Mt Jewett, Pa. CHAS OBERG

EDS. MINER.—Please announce my name as a candidate for County Commissioner, subject to the Republican palmaries.
Smethport, Pa. W. A. YOUNG.

EDS MINER.—Please announce my name as a candidate for County Commissioner subject to the decision of the Republican primaries.
CORWIN WILDER
Foster Feb y 6, 1896.

H. M. Sanders, of Farmers Vally is a candidate for County Commissioner, subject to the decision of the Republican county convention.

EDITOR MINER.—Please announce my name as a candidate for County Commissioner subject to the decision of the Republican County primaries.
OSCAR ENGSTROM.

EDS. MINER.—Please announce my name as a candidate for County Commissioner, subject to the decision of the Republican primaries.
FRANK H. FOSTER.

EDS MINER.—Please announce that I am a candidate for County Commissioner subject to the rules of the Republican party
JOHN R CHADWICK
Keating Feby 6 1896

TRUST is to bust, bust is Democracy and Uncle Sam is finding it out.

BY Democratic incompetancy Uncle Sam is again compelled to go into the money markets of the world and mortgage his farm.

AMBASSADOR BAYARD has been telling Johnny Bull how fond he is of the English style of doing things on the other side of the herring pond.

CONGRESSMAN WM. H. CRAIN, from the 11th district of Texas, died at his home in Washington, early Monday morning. The deceased first entered the house in the 49th Congress.

HON. C. W. STONE last week stirred up the free silverites in Congress in a way that did not set good on their stomachs. Mr. Stone is doing good work for honest money and his constituents at home are fully aware of the fact.

IN 1892 a bushel of wheat would purchase 26 1-2 lbs of granulated sugar. At the present time a farmer with the same quantity of wheat can only purchase 14 lbs. of the same kind of sugar.

CLEVELAND'S and Wilson's idea of free trade was just what this country needed to open the eyes of the voters to the fact that the Democratic policy has been a damage to this country from the earliest history of that party. The bonds that have been placed on the market including the interest up to the time they come due will reach over $500,000,000 and Cleveland has a little over a year to remain in office. There is a chance to issue a couple of $100,000,000 loans more before his term expires.

## HON. BOIS PENROSE.

Prominent among the names of the leaders, of the Republican party of Pennsylvania, can be recorded the name of Hon. Bois Penrose, of Philadelphia. A giant intellectually, as well as in stature, Mr. Penrose has won his present high position in his party by his untiring industry, his unfaltering Republicanism, and his unswerving fidelity to the people he has had the honor of representing for many years in both branches of the State Legislature.

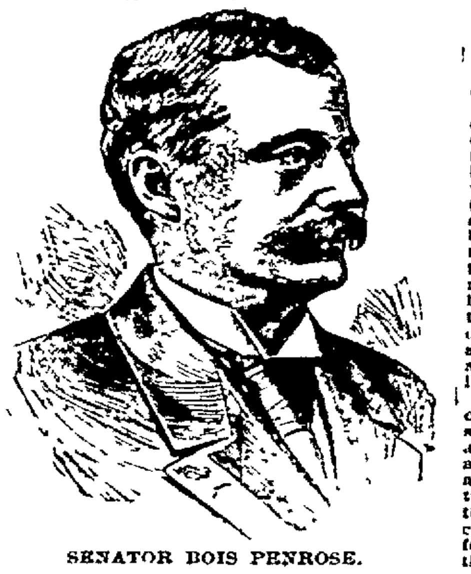
SENATOR BOIS PENROSE.

Mr. Penrose was born in Philadelphia in 1860 He was educated at the Episcopal Academy in Philadelphia and by private tutors, and, at the early age of sixteen years entered Harvard College. He graduated in 1881 with honors, and was selected as one of the orators at Commencement, the subject of his oration being "Martin Van Buren as a Politician." After leaving college he studied law in the office of Wayne MacVeagh and George Tucker Bispham, and was admitted to the Bar of Philadelphia in 1883 He was elected in 1884 to represent the Eighth Ward of Philadelphia in the Pennsylvania House of Representatives, as a Republican, succeeding Hon. William C. Bullit, a Democrat. In the session of 1885 he was active in securing the passage of the Act providing a new government for Philadelphia, commonly known as the Bullit Bill. In 1886 Mr. Penrose was elected to represent the Sixth District in the State Senate. This district, embracing the Seventh, Eighth and Ninth wards of Philadelphia, is the richest and most intelligent in Pennsylvania. In the sessions of 1887 and 1887 and 1893 he voted for Matthew Stanley Quay for the United States Senate, and seconded his nomination in the Republican caucus. Among the many subjects of legislation that Mr. Penrose took an active part in, were those relating to the questions of railroad discrimination, revenue and taxation. He was prominent in all the debates on these subjects, as well as in the discussions on the legislation required to carry out the provisions of an Act establishing a new form of local government for Philadelphia.

In the Senate he is a recognized leader, a skillfull debater, a fluent speaker, and one ever powerful in argument. Mr. Penrose has ever been consistent; he never has been appealed to in vain by the people when their interests were in jeopardy; in fact, it can truly be said, his voice and pen have ever been ready to uphold the rights and interests of his fellowmen. He was a candidate for the mayoralty of Philadelphia in 1895, but was politically assassinated at the last moment by the Combine on account of his Anti Corporation record. In Philadelphia he is to-day the idol of the masses—a fact due to the magnificent and successful battle he has recently waged against the ringsters—and is recognized by all as one wholly deserving of confidence, by reason of his superior judgment in sizing up public affairs, his steadfastness of purpose, and his conceded ability to battle in the line of his convictions.

THE poor Populist party has a hard time of it. The last to give it a down ward kick was Senator Tillman, of South Carolina. When any party will send such a ranting demagogue to the United States Senate as the Populist party did in the new South Carolina Senator, they are doing their cause irreparable injury. His speech from beginning to end was unparlimentary, and filled with innuendos and tirades against everyone who did not agree with him. Until the Populist party gets sense enough to send men of brains and some courtesy to represent them in the halls of Congress, instead of fire eaters like Tillman, they must expect to remain in the minority and see their cause losing ground continually.

AS THE Pennsylvania legislature is not in session to call a halt on Senator Cameron's free silver antics in Congress, it becomes the duty of the press to voice the sentiment of the people of the Keystone State and let the Senator thoroughly understand that he is not carrying out the wishes of his constituents.

ROBERT PATTISON has been entered on the Democratic side for the presidential race. Now, where is Sibley? He should certainly be entered and each party would then have one of Pennsylvania's favorite sons as a prospective candidate for presidential honors.

THE name of Senator M. S. Quay, Pennsylvania's favorite son, will not be presented at the next Republican National convention, as a candidate for the presidency.

# SHERIFF'S SALES.

BY VIRTUE OF SUNDRY WRITS OF FIERI Facias, Levari Facias and Alias Venditioni Exponas, Alias Fieri Facias, Pluries Fieri Facias, issued out of the Court of Common Pleas of McKean County, Pa., and to me directed, I will expose at public sale in the Court House in the Borough of Smethport, on

MONDAY, FEBRUARY 24, 1896.

1.

at 1 p. m., the following several pieces of property:

Defendants interest in all that certain piece, parcel or tract of land situate, lying and being in Eldred township, McKean county, Pennsylvania, bounded and described as follows: Beginning at a post in the middle of the public highway leading from Bullis to Eldred, and in the west line of lot No 29 of the allotment of Keating lands in Ceres township; thence south one hundred twenty-seven (127) rods to a post; thence east one hundred thirty four (134) rods to a hemlock in the Warrant and township line; thence south one hundred ninety-two (192) rods to a post in the north line of No. 87 of the allotment of Keating lands in Ceres township; thence west thirty and five-tenths (30 5-10) rods to a post; thence north fifty-five (55) rods to a post; thence west seventy-two (72) rods to a post; thence south fifty five (55) rods to a post; thence east forty-one and five-tenths (41 5) rods to a post; thence south forty-two (42) rods to a post; thence east fifty-six (56) rods to a hemlock in the township line; thence south seventy-eight (78) rods to the northeast corner of land conveyed by defendant to John Welsh; thence west one hundred (100) rods to the northwest corner of land conveyed to Patrick Welsh, thence (by land conveyed to Edgar C Wolcott) north one hundred and forty (140) rods to a post; thence west one hundred seventy-five and six-tenths (175.6) rods to a maple corner, thence north seventy-two and four-tenths (72.4) rods to a beech; thence east one and five-tenths (1 5) rods to a post; thence north one hundred and seventy-two (172) rods to the middle of the before mentioned highway, thence along said highway by the several courses and distances thereof to the place of beginning. Containing four hundred twenty (420) acres more or less, about two acres improved and having thereon one, one and one-half story house and usual out buildings.

ALSO. All that certain piece, parcel or tract of land situate, lying and being in Eldred township, McKean county Pennsylvania. Bounded and described as follows, to-wit Beginning at a post on the east bank of the Allegany river and in the north line of Warrant Number eighty-nine (89); thence west seventy-one and four-tenths (71 4) rods to the northeast corner of land conveyed to John Loon, thence south sixty-four (64) rods to the southeast corner of the same; thence east eighty-six (86) rods to a post on the east bank of the Allegany River; thence down said bank by its several courses and distances to the place of beginning Containing thirty-two (32) acres more or less. Unimproved.

ALSO All that certain piece, parcel or tract of land situate, lying and being in Ceres township, McKean county, Pennsylvania. Bounded and described as follows, to-wit Beginning at a post in the north line of lot No 89 and being the southwest corner of lot No. 84 of the allotment of Keating lands in Ceres township, thence north one hundred twenty-three (123) rods to a beech, thence south seventy-five (75) degrees east eighty-three (83) rods to a beech, thence north one hundred sixty (160) rods to a post northwest corner of lot No 82; thence east two hundred fifty (250) rods to a post, thence north forty (40) rods to a post; thence east one hundred twenty (120) rods to a post, thence south fifty-four and five-tenths (54.5) rods to a post, thence west eleven (11) rods to a hemlock; thence south eighty-nine and six-tenths (89 6) rods to a post; thence east sixty (60) rods to a post; thence south sixty-seven and five-tenths (67 5) rods to a post, thence west eighty-two (82) rods to a post, thence south one hundred twelve and five-tenths (112.5) rods to a beech, thence west forty-five (45) rods to a post, thence north twenty (20) rods to a hemlock, thence west three hundred seventy-five (375) rods to the place of beginning Being lots Nos. 80-81-82-84-301-302-303 and 447 of the allotment of Keating lands in Ceres township and containing seven hundred (700) acres more or less About thirty (30) acres improved and having thereon two one and one-half story houses, each with ell attached, one one story house, one new bank barn, 30 by 40 feet, one small barn, one log stable, a well of water and usual out buildings.

ALSO. All that certain piece, parcel or tract of land situate, lying and being in Ceres township, McKean county, Pennsylvana. Beginning at a post the southwest corner thereof; thence north fifty-six (56) rods to a hemlock, thence east one hundred fifteen and six-tenths (115 6) rods to a post in the west line of lot number eighty-five (85), thence south fifty-six (56) rods to a post; thence west one hundred fifteen and six-tenths (115 6) rods to the place of beginning Being lot No 86 of the allotment of Keating lands in Ceres township, and containing forty one and one-tenth (41.1) acres more or less. Unimproved

Seized, taken in execution and will be sold as the property of Wm. H. King at the suit of Arthur B. Mann.

Arthur B. Mann, plaintiff's attorney.

2.

Defendant's interest in all that certain piece or parcel of land situate in the city of Bradford, County of McKean and State of Pennsylvania, described as follows, to-wit. Being known as lot 127 of the Whitney & Wheeler addition to East side building lots in the city of Bradford, county of McKean, and state of Pennsylvania, as surveyed and mapped by F. M. Webster, surveyor June, 1889 Map of survey recorded in the Recorder's office of McKean county, in deed book, vol. 50, page 30, and being 50 feet front on Hillside Ave., and running back 100 feet. Improved and having thereon one, one and one-half story frame house and usual outbuildings.

Seized, taken in execution and will be sold as the property of Carrie B Townsley and Harlie Townsley, her husband, at the suit of Frank L. Bartlett, Guardian of Myron Duke, and assignee of Eugene P. Whitcomb, Testamentary Guardian of Myron Duke, and who was assignee of Henry Saalfield.

Wolf & George, plaintiff's attorney.

3.

Defendant's interest in all that certain piece or parcel of land, situate lying and being in the city of Bradford, in the county of McKean and state of Pennsylvania, described as follows, Commencing at the Northwest corner of lot No eleven (11) as per survey of Thomas King, thence west seventy-three and one half (73½) feet more or less along the south line of alley to a post; thence south sixty-six (66) feet more or less to a post in the line of Newell and Dikeman's lands, thence east seventy-three and one-half (73½) feet to the southwest corner of lot No. eleven (11), thence north sixty-six (66) feet to the place of beginning containing 4 851 square feet be the same more or less, and being lots numbers nine (9) and ten (10) and part of lands purchased by Duke from M. D Harris by deed bearing date June 6, 1876, and being the same lands sold to John Travis April 1st 1879 and this date from the said Travis to Joshua Franklin, together with the hereditaments and appurtenances thereunto, belonging or in any wise appertaining Improved, and having thereon one, one and one-half story frame house with ell attached.

Seized, taken in execution and will be sold as the property of Archibald Gilchrist at the suit of The National Loan and Investment Company, of Detroit, Michigan, a corporation duly organized and doing business under the laws of the state of Michigan

Frank W Hastings, plaintiff's attorney.

4.

Defendant's interest in all that certain piece or parcel of land situate on lots 397 and 370 in Warrant 3414 in Lafayette township, McKean county and state of Pennsylvania, bounded and described as follows, viz: Commencing at a post and stones in the south line of the Lafayette and Warren road and in the western line of lands of T. F. Degan; thence south by the west line of the said lands of T F. Degan one hundred seventy-three and five-tenths (173 5-10) rods more or less to a post and stones at Deagan's southwest corner, thence west one hundred and forty-five (145 rods more or less to a post and stones at the southeast corner of lot 398, thence north by the east line of lots Nos. 398 and 419, three hundred eight and five-tenths (308 5-10) rods more or less to a post and stones at the northeast corner of lot No 419, thence east seventy (70) rods more or less to a post and stones in the west line of lot No. 396, thence south by the west line of said lot No. 396 one hundred thirty-four (134) rods more or less to a post on the south side of the Lafayette and Warren road; thence easterly by the south line of said highway seventy-eight (78) rods to the place of beginning, containing about two hundred fourteen and one tenth (214 1-10) acres more or less. Being known as the DuBois farm and the same land conveyed to Willard M. Newell by Horace Little by deed duly recorded in McKean county records and by Loyal Ward, Trustee of the estate of the said Willard M Newell, conveyed to the said Sarah R. Southard by deed of even date herewith. The money hereby secured being the unpaid purchase money. The said parties of the first part hereby agrees not to cut or remove from the said land any of the hardwood timber thereon until the first payment herein mentioned shall have been fully paid. Together with all and singular the buildings, improvements, woods, ways, rights, liberties, privileges, hereditaments, and appurtances to the same belonging or in any wise appertaining Improved, and having thereon one two story board house with wing attached, one board barn and usual outbuildings.

Seized, taken in execution and will be sold as the property of Sarah R. Southard and H. S. Southard at the suit of Loyal Ward, trustee.

Wolf & George, plaintiff's attorney.

5.

Defendant's interest in all that certain piece, parcel or lot of land situate in Foster township, McKean county, Pennsylvania, bounded and described as follows, to-wit: Commencing at an iron post in the center of the public road in Boyd Valley fifty (50) rods west of the northeast corner of the James Blassett lands; thence north twenty-one degrees east fifty-one and one-half (51½) rods to an iron post in the northeast corner of G. Hayes land; thence north 68¾ degrees west sixty-eight and five-tenths (68 5-10) rods to a post and stones the northwest of G. Hayes land; thence north twenty-five (25) degrees east seventy-four and nine-tenths (74.9) rods to a post at the end of Thompson's wire fence; thence north 2¼ degrees east thirteen and seven-tenths (13 7-10) rods to a pine stump the northwest corner of Campbell farm; thence south sixty-six three-fourth (66¾) east sixty-seven and two-tenths (67 2-10) rods to an iron post; thence south 20 degrees west eighty-six and seven-tenths rods to the place of beginning, containing thirty-six and one-half acres of land more or less, together with the oil wells, wood rigs, engines, boilers, machinery, tanks, tubing, casing rods, pipe connections &c., thereon and thereunto belonging. Also all the oil and mineral rights in all that certain piece or parcel of land situate in Foster township, McKean county, Pennsylvania, bounded and described as follows, to-wit: Being part of warrant No 3388 and part of farm known as the Campbell farm in said township. Beginning at a post at the northeast corner of the Dexter Moore farm; thence north 86 degrees west eleven and four-tenths rods to a post; thence north 25 degrees east eight and eight-tenths rods to a post, thence 66¾ degrees east sixty-six (66) rods to a post, thence south 20 degrees west fifty-one and one-tenth (51 1-10) rods to a post in the highway; thence south 58 degrees west fifteen and three-tenths rods to a post; thence south seventy-nine degrees west twenty-seven and five-tenths rods to a post; thence north 5 degrees east sixty-nine rods to the place of beginning, containing 19 1-5 acres be the same more or less, being same lands described in lease or agreement from Dallas B. Whipple to W H. Dow and James H. Toulon dated April 2 1884, and recorded in deed book 24, page 531 &c together with four oil wells, woods rigs, four engines, one boiler all tubing, casing, tanks rods, pipes, connections and all personal property thereon and thereunto belonging, together with all and singular the buildings, improvements woods, ways, rights liberties, privileges, hereditaments and appurtances to the same belonging or in any wise appertaining.

Seized, taken in execution and will be sold as the property of Mary J. Keeler, administratrix of W. M Keeler deceased, at the suit of John Leo, assignee of John Bird, who was assignee for M. J. George.

Wolf & George, plaintiff's attorneys.

6.

Defendant's interest in all the following described premises, situate in the township of Liberty, county of McKean, and state of Pennsylvania, viz; Beginning at a post in the Portage Creek road; thence south sixty degrees west eighty-four and seven tenths perches, thence north forty-two and one-half degrees west seventy-three and four-tenths perches to a post corner; thence north sixty degrees east one hundred and two perches to a post corner in the aforementioned road, thence south twenty-nine degrees east seventy-one and four-tenths perches to the place of beginning, containing forty-two acres of land more or less, being same premises conveyed to James O. White by Solomon Sartwell and wife by deed bearing date June 8th, 1858, and recorded in deed book "I" at page 283 &c. McKean County records About thirty-five acres improved and having thereon one two story frame dwelling house with wing attached, a good well of water and usual out buildings.

ALSO. All that certain piece or parcel of land situate in the township of Liberty, county of McKean and state of Pennsylvania, bounded as follows; Beginning at the southeast corner of Warrant Number (208) two hundred and eight, surveyed October 19th & 20th, 1787. Warrant in the name of James Strawbridge; thence west two hundred and forty-four rods to a sugar tree or post, being also a corner of said Warrant, thence north forty-two degrees west sixteen perches and eight links; thence north sixty degrees east one hundred and eighty perches to the Allegany river; thence up said river the several courses and distances thereof one hundred and thirty rods more or less to the east line of said Warrant (No 208), thence south twenty-five degrees west along said Warrant line fifty-eight perches more or less to a post corner place of beginning, containing one hundred and twenty-three acres of land more or less. Bounded on the north by the Allegany river and by lands deeded to Davis and Medbury; and on the south by lands of John Keating and Company, being same premises conveyed to James O. White by Solomon Sartwell and wife by deed bearing date August 12th, 1852, and recorded in deed book "G" at page 462 &c McKean county records. Subject to the reservations and restrictions contained in said deed from Solomon Sartwell and wife to James O. White. About fifty acres improved and having thereon one old barn and about fifty fruit trees.

ALSO. All the following described lot or parcel of land situate in the township of Liberty, county of McKean, and state of Pennsylvania, bounded and described as follows, to-wit: Beginning at a post corner on the east bank of the Portage Creek branch of the Allegany river being one hundred nine perches south seventy-five degrees east of the northwest corner of Warrant No. 1357, and being part of said Warrant; thence east two hundred and seventy perches to a post corner; thence south eighty perches to a chestnut corner; thence west two hundred and ten perches to a butternut corner on the east bank of the creek; thence down the creek by the several courses thereof to the place of beginning, containing one hundred and thirty-five acres and one hundred and twenty perches be the same more or less. Being the same premises conveyed by Jonathan N. Campbell and wife to James O. White by deed bearing date September 4th, 1866, and recorded in deed book "O" at page 149 &c, McKean county records. About fifty acres improved, and having thereon one two story frame house with two wings attached, one barn, about one hundred fruit trees and usual out buildings.

ALSO. All that parcel of land situate in the township of Norwich, county of McKean and state of Pennsylvania, bounded and described as follows to-wit: Beginning at a post corner it being the southwest corner of Timothy Wolcotts lot and part of lot No. (4), thence east on same forty-seven and one-half (47½) rods to a post in right of way of the Buffalo, New York and Philadelphia railroad; thence along same south twenty-four rods to post; thence west eighteen rods to post on bank of Potato creek; thence northerly along same to place of beginning, containing five acres. Being same premises conveyed by George C. Carpenter and others to James O. White by deed bearing date June 20th, 1890 and recorded in deed book vol. 67 at page 209 &c., subject to the reservations and restrictions in said above mentioned deed from George C. Carpenter and others to James O White Improved, and having thereon one saw mill complete, one, one and one-half story frame house, one small barn, a good well of water, and usual outbuildings.

ALSO. All that certain piece or parcel of land situate in the township of Norwich, county of McKean and State of Pennsylvania, bounded and described as follows, to-wit. Being sub-divisions Numbered one (1) one hundred and four (104) one hundred and five (105) one hundred and nineteen (119) one hundred and twenty (120) Beginning at a stone corner it being the northeast corner of Number one hundred and eighteen (118) in J. Colegroves survey; thence north on east line of Number one hundred and nineteen (119) and one hundred and twenty (120) three hundred and fifty-nine (359) rods to original hemlock corner in town line; thence west on same and north line of number one hundred and twenty (120) one hundred and four (104) and one (1) three hundred and sixty six (366) rods to a post corner it being the northeast corner of J. G. Boyer lot; thence south one hundred and fifty-seven (157) rods to post it being the southwest corner of number one (1), thence east on south line of same one hundred and eight (108) rods to post corner on west line of Number one hundred and five (105), thence south on same sixty-seven and eight-tenths (67 8) rods to post corner it being the northwest corner of Number one hundred and six (106), thence east on north line of same one hundred and twenty-nine (129) rods to post it being the northeast corner of same; thence south on east line of same one hundred and thirty-four (134) rods to the southeast corner of same; thence east on north line of Number one hundred and eighteen (118) one hundred and thirty (130) rods to the place of beginning, containing five hundred and seventy-nine acres be the same more or less Being same premises conveyed by the executors of John Ridgway, deceased, to James O. White by deed bearing date March 24th, 1866 and recorded in deed book vol. 67, at page 206 &c. About twenty acres improved and having thereon seven small houses four small barns a number of lumbering shanties, and usual out buildings, well watered.

Seized, taken in execution and will be sold as the property of James O White, defendant A. P White, Ross Mecker and Amelia Mecker, Terra Tenats, at the suit of E. B. Dolley.

7.

Defendants interest in all that certain tract of land in the Borough of Kane, McKean county and state of Pennsylvania, part of Warrant No. 3210, being lot No. 53 Bayard street. Bounded and described as follows: Beginning at a post in the north side of Bayard street three hundred feet (300 ft) from the northeast corner of Bayard and Dawson streets; thence by the north side of Bayard street (30 feet from the centre thereof north seventy degrees east (N. 70 degrees E) fifty feet (50 ft); thence at right angles thereto north

Additional sales on page 8

## PRICES IN BRADFORD

We don't talk our prices much—our is too big to quote prices. We hav special bargains—everthing is a barga

This store is a monument to low pr No business could grow so big wit them.

This store and our trade tell our pr Everybody who comes here goes awa tell about them. Depend upon it—you get the lowest prices at the biggest s and that's only one good thing about it

STOVES—over 50 styles.
450 sold since September 1st.
HARDWARE—all that's made in it.
HARNESS—For every horse—at every price.
HOUSEKEEPING ARTICLES—500 of them.
SEWING MACHINES—$19.50 for $55 ones.
DINNER SETS—From $7.50 up.
LAMPS—Half a hundred styles.
JEWELRY—Watches, Clocks—everything.
SLEDS—From 40c to $4.50.
BLANKETS—Horse Blankets—two score styles.
ROBES—From plush and wool to Fur.
STEAM SUPPLIES—You'll find them here.
OIL WELL SUPPLIES—This stock is famous.
BLACKSMITHS SUPPLIES.
GLASSWARE—Beautiful things cheap.

## L. EMERY, JR., & C

## BRADFORD, PENNA.

EMERY & WEAVER. Mention the *Miner* when writing or ca

OUR

## HOLIDAY TRADE

was excellent, much better than we anticipated, but we still have a few articles left which we do not want to carry over. We have decided to

CLOSE OUT

the entire lot at actual COST. You will find a number of usefnl things, which will make beautiful birthday gifts. Buy now and save money. Our line of

Groceries and Provisions

is full and complete. If you have not tried us on this line give us a trial order that we may convince you that our

Prices are Rock-Bottom.

## BOSS GROCERY,

## SPECHT & SASSE

THE OLD RELIABLE

## FURNITURE DEALERS

Are better prepared than ever to fill your wants in their Their stock is full and complete. Their prices at rock-bott Do not fail to give them a call.

UNDERTAKING IN ALL ITS BRANCHES.

SPRING 1896.

ew this week

RESS GOODS
ANCY SILKS.

All in patterns. No two alike.

**F. G. LINDHOLM & CO.**

ethport, Pa., February 1st, 1896.

5.00 $5.00

YOUR CHOICE OF
400
Men's and Youths
SUITS AND OVERCOATS FOR
$5.00
FORMER PRICES,
.00, $10,00 $12.00 and $15.00.
Don't Miss this Great Opportunity.

FORD'S RED FRONT,
OLEAN N. Y.
5.00 $5.00

Mention the *Miner* when writing or calling.

ATGH

This Space
Next Week. Spring Goods
are being unpacked.

J. COLEGROVE.

the Latest Addition to Smethport's Business Interests.

e Palace Pharmacy

A. W. COLEGROVE, Proprietor.

Motto—"WE STRIVE TO PLEASE ALL" and we succeed too.

APS and PERFUMES CALL and INSPECT.

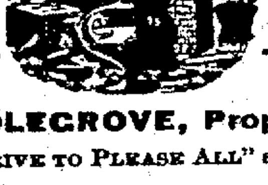

C. STULL.
FARMERS VALLEY.

It may be a little early to say much about

FERTILIZERS

ut the time is not far distant when the farmers in this
n will be needing something in this line, We are agents
VIFT & CO'S PURE BONE BLOOD and MEAT
TILIZERS, conceeded by all to be the best brand on
arket. Don't buy until you have got our prices.

line of general Merchandise
up to date. Call and see.

**McKean County Miner.**

Entered at the postoffice at Smethport as second-class mail matter.

*Smethport, Pa., Feb. 14, 1896.*

## LOCAL AND GENERAL

—Porcupine day is no fake after all.

—John N. Apple has placed a Barnes safe in his office.

—And it snowed the following Sunday after badger day.

—W. B. Joiner, of Colegrove, is quite low with pleurisy.

—George Baker has been quite sick, but is improving.

—Vote for councilmen who are in favor of giving us street lights.

—A. W. Colegrove has placed a new Barnes safe in his drug store.

—On Tuesday Prospect Hill did not present a very inviting prospect.

—Lincoln's birthday, Feb. 12th, was quite generally celebrated throughout the country.

—H. C. Warner, of Farmers Valley, is confined to the house with inflamatory rheumatism.

—Pete Cooley and his snow plow was in great demand last Sunday and foine work he did.

—Do not fail to read Mr. Wilson's violin advertisement, which will be found in another column.

—An soon as the badger comes out and discovers his shadow the P & W. R. R, quits doing business.

—The heavy fall of snow on Saturday and Sunday brought broad smiles to the faces of lumbermen in this section.

—Watch for the spring announcement of Mrs. T. D. Nash in next weeks' MINER. New spring goods are now recieved.

—The MINER congratulates Mayor Franchot over his recent re-election as chief executive of the beautiful city of Olean.

—Kanites claim the snow is 20 inches deep up there and drifted in places to such a depth that there is no finding the bottom.

—Last Tuesday was a genuine western blizzard in this section. Old settlers say they never experienced such a day in these parts.

—The Y. W. C. T. U. will meet this evening in the M. E. chapel. A good program has been prepared to which all are invited.

—Houseworth, the optician, will be at M. L. Armstrong's on Tuesday, Feb. 18 where you can have your eyes fitted free of charge.

—Dr. Burg Chadwick and Chas. Lilgendahl had a house warming last Saturday night when their better halves returned from Sweden.

—The members of the Masonic fraternity took up a collection for the widow Mary Smith, at the Wright house last Wednesday night, and $20.00 was contributed.

—Watch the advertising space of L. Emery, J., & Co. next week. This firm make some wonderful offers. Everything cheaper than ever, and an endless variety to select from.

—Owing to the pressure of work in our office this week we were unable to change Lindholm & Co.'s adv., in which they desired to call attention to wonderful bargains in hosiery. Don't fail to go and see what this firm has in that line.

—The Clermont Social Club give a grand ball to-night in the Opera House at that place. Roscoe's orchestra furnishes the motive power and you can rest assured that the social club of Clermont will give you one of the most enjoyable times on this occasion.

—Dr. Burg Chadwick will hardly allow his little son, Everil, to visit Sweden again. When he went to Sweden last fall he spoke English quite well, but now he cannot speak a word of it and as the doctor cannot "talle Swenske" there is trouble in the Chadwick homestead.

—Mr. Patrick Kane, a popular young man of this city, and Miss Katherine, daughter of Mr. and Mrs. Edward Ryan, of East Bradford, were united in marriage by Rev. Father Coonan, at St. Bernard's parsonage, at 11 o'clock yesterday morning At the conclusion of the ceremony a wedding dinner was served at the Tuna Valley House, East Bradford. The newly wedded couple left on an afternoon train for a western trip. They will reside in this city.—*Era of Feb.* 12.

—The Foley Brothers, of Olean, have leased the stone quarry of Andrew Reilly in the Reilly hollow above town. The Messrs. Foley will commence operations in the spring. If the stone proves what it is expected to be they will put machinery and manufacture all kinds of building stone. The MINER is pleased to extend a hearty welcome to such energetic men as the above gentlemen are reputed to be.

—Yesterdays' *Era* gave an account of a young girl of Bradford, by the name of Annie Butler, who attempted to commit suicide because her sister, with whom she was living, objected to her going to work in a lumber camp. A war of words ensued between the two, when Anna rushed to her room and grabbed up a bottle and swallowed its contents, which proved to be red colored face powder, but contained no poison, and Annie's spirit failed to wing its flight to the realms of the unknown. But she succeeded in severely frightening her relatives.

—On Wednesday Florenz Stickel moved into Henry Gallup's residence on Green street.

—The Punxsutawney *Spirit* speaks of 25 shoe men being in that hustling town in one day.

—H. Cumberland Wilson and family have moved into the Waller residence on King street.

—The monthly report of the Coleville school was received too late for publication this week.

—S. G. Bush has been granted a pension under the act of 1892. He was seven years getting it.

—Comrade Wright and Fred Brownell are deserving of a medal for the manner in which they remove the snow from their walks.

—Andrews & Conklings' agent will be here next Wednesday and Thursday in the Grand Central store room with a fine display of goods.

—The county commissioners evidently gave a premium to the election precinct that could send out the worst looking certificates of nomination.

—There will be services as usual at the Baptist church next Sunday, morning and evening. It is expected that Rev. Cook will occupy the pulpit.

—At the close of the morning service at the Baptist church last Sunday, Rev. G. W. Halliwell, on behalf of himself and wife, presented the church with an elegant pulpit bible.

—Mrs. E. H. Colegrove, of King street, has been under the doctor's care for over a week. Stomach trouble seems to be the main difficulty, but at this writing she is improving.

—The ladies of St. Luke's Guild will give a Shrove Tuesday tea at the residence of Homer Choate Green St. Feb. 18. Tea from 5 to 9 o'clock. Shrove Tuesday cakes will be served. Supper 25 cts.

—The Clermont Social Club have favored us with complimentary dance and supper tickets for to-night. If our shirt gets back from the laundry you may count on our being there, as the Clermont boys know how to entertain.

—Last Sunday the Bradford Sunday *Herald* rounded out its first year. The *Herald* is a welcome visitor every week at our sanctum It is a bright and newsy sheet, and speaks well for those who are at its head as managers.

—A speaking tube was placed in the court house Tuesday connecting the prothonotary office and the library in the rear of the court room. This is a great convenience to the officials and everybody having business at court.

—Burt Esterbrook and Mr. Fix, of Mt. Alton, were brought before Squire Knapp, Wednesday night on the charge of disorderly conduct under the act of June, 1895, preferred by Dr. J. H. King. After a hearing the defendants were discharged.

—Messrs. Holmes & Gilfillan have taken down the little bandana handkerchief that they had suspended at the top of their flag staff—and in its place—have flung to the breeze a huge banner, on which is emblazoned letters descriptive of their business.

—The Republicans of Smethport borough have placed an excellent ticket in the field. In fact above the average, taken as a whole. There is not one of the candidates but what have the best interest of our pleasant little town at heart. See that your Republican neighbor goes to the polls and discharges his duty as a good citizen.

—Last Sundays *Grit* contained two very fine cuts of a couple of our esteemed townsmen, Rev. G. W. Halliwell and Col. Lucius Rogers Both gentlemen look so exceedingly handsome that we are afraid that it will cause their better halves to feel too proud over the possession of two such fine looking lords and masters.

—When a man has three lovely little daughters at home and attempts to write up an article on snow and writes son instead of snow, it is easy to infer what the burden and desire of that man's heart is He is referred to Abraham's case spoken of in holy writ and trust he will not get discouraged and to remember the old saw, "As long as there is life there is hope."

—Every one has an influence for good or evil. Recently a man quit using intoxicating liquors and gave as his reason for doing so that he found himself associating with a certain person and when he made that discovery he thought it was about time that a halt was called. So the other poor unfortunate little realizes how much good he has accomplished in this world and how a fond mother blesses his name night and morning for the good he unwittingly did.

—John C. Corwin, a former well-known resident of this county, died at his home in Friendship, N. Y., Sunday morning of catarrh, aged 82 years. He was born at Coleville, and was the youngest son of Ed. Corwin, an old revolutionary soldier, who settled in this county long before a highway had been opened between Bradford and Smethport. He is survived by a wife, three sons and two daughers, besides a sister, Mrs. Jonathan Southwick, who is now in her 97th year. Mr and Mrs. Albert DeGolier expect to go to Friendship to attend the funeral to-morrow.—*Record of Feb.* 11.

Don't fail to call on Dan Brasted and see his fine line of home-made candy and fruit.

OLEAN, N. Y., Jan. 9th, 1896.

AN OPPORUNITY
Of a life time

To buy shoes at low prices. On account of a change in our firm we wish to turn a large amount of shoes into money, and will offer them at prices that will make them go.

500 pairs of ladies' fine shoes any style toe, all styles and widths at $2 50.
200 pairs of Ladies' odd sizes, in Oxfords $1.00.
Ladies' pure Gum Rubbers, 50c.
500 pairs Mens' fine dress and heavy work shoes. $1.60.
All Mens' $3 00 shoes at $2.25.
200 pairs odd sizes, Mens' $7 00 shoes $3 50.

☞ Don't miss this great shoe sale.

R. W. BLOODSWORTH

GOOD SHOES.

Mention the *Miner* when writing or calling.

### SOCIETY AND PERSONAL NOTES.

We would deem it a favor if those having friends visiting in this place would notify us by postal or by leaving a notice at this office.

J. H. Tate, of Clermont, was in attendance at court.

C. A. Backer arrived from Boston Sunday night.

Postmaster Butts, of Clermont, was here Tuesday.

Emil Thamm was in Clermont Monday on business.

H. W. Neily, of Warren, attended court yesterday.

A. A. Foster, of Hazel Hurst, was in attendance at court.

P. C. Foley, the Olean marble man, was in town on Tuesday.

M. J. Gallup, of Mt. Jewett, was in town the first of the week.

Mrs. W. J. Hussy, of Bradford, has been visiting the Hungerfords.

Ike Simons, of Bradford, was a guest at the Central during court.

F. L. Holmes returned home from his southern trip last Saturday.

J. K. P. Hall, of Ridgeway, and A. Kaul, of St. Marys, were in attendance at court.

J. W. Moisture and L. J. Lilly, of Duke Centre, were in town on business yesterday.

The genial E. F. Clark, of Bradford, was over Tuesday and did not forget the poor printer.

Our old time friend, O. E. Haven, crowded our subscription list up another notch last Monday.

Miss Madge Rifle is spending a couple of weeks with friends at Shingle House and vicinity.

Orlo Hamlin returned home from New York state cities last Friday night after an extended visit.

Mrs. W. I. Lewis, of Coudersport, came over Tuesday to visit her sick mother, Mrs. E. H. Colegrove.

Superintendent McKenna, of Bradford, was over at the hub Tuesday keeping an eye on snow drifts.

A. W. Georgia, of Olean, and W. Z. Georgia, of State Line Mills, transacted business in town Monday.

His Honor, Mayor R. A. Dempsey, of Bradford, was over to the hub Monday night arranging his political fences.

F. M. Adams, of Duke Centre, was a pleasant caller at this office yesterday in company with Leroy Mitchell, of Rixford.

John Forest and wife, Miss Harriet and her brothers, Horace and Scott Redfield, all returned from Augusta, Ga., last Saturday night.

Miss Genevieve Weaver left yesterday for New York. She will sail for Paris, February 19, and resume her musical studies.—"Record of Feb. 10."

Mrs. Lena Martin, of Clermont, was a pleasant caller last Friday. Mrs. Martin believes in having a paid up receipt for her paper dating a year ahead.

Mayor W. F. Ormsby, of Ormsby, returned from Buffalo here last Monday, where he has been in the hospital since last November. He is looking hale and hearty.

Prothonotary Mitchell was down in Friendship last Friday looking after his political fences. He says he has no opposition over there and everything is looking well for him.

Miss Adda Burch will represent the Smethport Epworth League as delegate to the Genesee Conference of the Epworth League, which meets in Bradford February 28 and 29.

Dr. J. L. Addison, of St. George, Canada, and Dr. W. Burt, of Paris, Canada, Sundayed with their old friend, Doctor Clark, and were pleasant callers at this office while here.

—Watch the space of our many advertisers. They are ever changing and something new always offered If you do not keep your eyes open you will often miss rare bargains.

—Messrs. Holmes & Gilfillan Dan Brasted and others have erected a street lamp at the juncture of Mechanic and Water street. The thanks of the entire community are due to these generous gentlemen.

—The Travelers' Club and their friends to the number of fifty gathered in the chapel of the M. E. church last Saturday, where a lunch was spread and a most enjoyable time was had by all present.

—A young man by the name of Bauer met with a painful accident at Colegrove yesterday. He was loading logs when the skidway broke down and let the logs down on him. Dr. Clark was called to attend to him.

—The basket dance at Simpson on Wednesday night was a decided success. The baskets sold for $110 50 The income from other sources would bring the total up to over two hundred dollars. The Smethport orchestra furnished the music.

**Violin Etc.**

Mr. Wilson has arranged with a well known teacher of the violin (and other stringed instruments) from Bradford, to visit Smethport weekly, for particulars apply to music rooms, Buckus block.

**Is Marriage A Failure?**

Have you been trying to get the best out of existance without health in your family? Have you been wearing out your life from the ffects of dyspepsia, liver complaint and indigestion? Are you sleepless at night? Do you awake in the morning feeling languid, with coated tongue and sallow, haggard looks? Don't do it. A shout in the camp tells how Bacon's Celery King has cured others; it will cure you. Trial package free. Large sizes 50c and 25c at McCoy's drug store, Smethport, and C. A. Anderson, Colegrove.

**Dress Making.**

Mrs. C. W. Peck and Mrs. T. B. King are prepared to do dress making at their home (the Mullin house) on Franklin street. 4-3t

Quick in effect, heals and leaves no scar. Burning, scaly skin eruptions quickly cured by DeWitt's Witch Hazel Salve. Applied to burns, scalds, old sores, it is magical in effect. Always cures piles. A. W. Colegrove.

THEY FIT

Eye glasses purchased of M. L. Armstrong FIT. No mistatke about the matter.

If you need anything in the line of Jewelery, Silverware, Watches, Clocks etc., etc. come to me. I'll quote you the very lowest price.

M. L. Armstrong,

☞ Watch Repairing.

CASH FOR
HEADING BOLTS.
PINE AND BASSWOOD.

Bolts to be delivered F. O. B. Olean, N. Y., or station. Write for prices and circulars.

JOSEPH LOVECRAFT & SON
SUCCESSORS TO
OLEAN HEADING CO., OLEAN, N. Y.

The oldest and largest manufactures in the United States.

Factories, Olean, N. Y., and Rochester, N. Y. Established 1856.

N. B.—Write for prices on Baled Shavings, the finest on the market.

Mention the *Miner* when writing or calling.

NEW YEARS
1896.

New Ideas in Pictures and everything in the line of
PHOTOGRAPHY.
Have just finished a successful holiday season, and am now prepared to do work better than every. Many new accessions have been made.

☞ A Crystal Picture given with each dozen Cabinets.

Come and see the proof of work done.

R. C. GLEASON,
PHOTOGRAPHER.
SMETHPORT, PA.

Mention the *Miner* when writing or calling.

# A SET OF ROGUES

BY FRANK BARRETT.

[Copyright, 1895, by Macmillan & Co.]
[CONTINUED.]

The icy barrier of resentment is melted by the first warm tear—this silent testimony of her smothered grief—and bursting from the bonds of reason he yields to the passionate impulse of his heart, and clasping this poor sorrowing wife to his breast he seeks to kiss away the tears from her cheek and soothe her with gentle words. She responds to his passion, kiss for kiss, as she clasps her hands about his head, but still her tears flow on, for with her readier wit she perceives that this is but the transport of passion on his side and not the unforced outcome of enduring love, proving again the truth of his unmeditated prophecy, for how can he stand who yields so quickly to the first assault, and if he cannot stand her can he raise her? Surely and more surely, little by little, they must sink together to some lower depth, and one day, thinks she, repeating his words, "we may chat easily upon this villainy and regret we went no further in it."

Mr. Godwin leads her to the adjoining chamber, which had been his, and says:

"Lie down, love. Tomorrow we shall see things clearer and think more reasonably."

"Yes," says she in return, "more reasonably," and with that she does his bidding, and he returns to sit before the embers and meditate, and here he sits, striving in vain to bring the tumult of his thoughts to some coherent shape, until, from sheer exhaustion, he falls in a kind of lethargy of sleep.

Meanwhile Moll, lying in the dark, had been thinking also, but, as women will at such times, with clearer perception, so that her ideas, forming in logical sequence and growing more clear and decisive, as an argument becomes more lively and conclusive by successful reasoning, served to stimulate her intellect and excite her activity. And the end of it was that she rose quickly from her bed and looked into the next room, where she saw her husband sitting, with his chin upon his breast and his hands folded upon his knee before the dead fire. Then, wrapping his cloak about her, she steals toward the outer door, but passing him she must needs pause at his back to stanch her tears a moment and look down upon him for the last time. The light shines in his brown hair, and, she bending down till her lips touch a stray curl, they part silently, and she, with yearning affection, bids him from her very soul a mute "Fare thee well, dear love!"

But she will wait no longer, fearing her courage may give way, and the next minute she is out in the night, softly drawing the door to that separates these two forever.

* * * * * * *

For some time we spoke never a word, Dawson and I, he with his head lying on his arm, I seated in a chair with my hands hanging down by my side, quite stunned by the blow that had fallen upon us. At length, raising his head, his eyes puffed and his face bedaubed with tears, he says:

"Han't you a word of comfort, Kit, for a broken hearted man?"

I stammered a few words that had more sound than sense, but indeed I needed consolation myself, seeing my own responsibility for bringing this misfortune upon Moll, and being more heartily ashamed of my roguery now 'twas discovered.

"You don't think he'll be too hard on poor Moll, tell me that, Kit?"

"Aye, he'll forgive her," says I, "sooner than us, or we ourselves."

"And you don't think he'll be forever a-casting it in her teeth that her father's a—a drunken vagabond, eh?"

"Nay. I believe he is too good a man for that."

"Then," says he, standing up, "I'll go and tell him the whole story, and you shall come with me to bear me out."

"Tomorrow will be time enough," says I, flinching from this office. "'Tis late now."

"No matter for that. Time enough to sleep when we've settled this business. We'll not leave poor Moll to bear all the punishment of our getting. Mr. Godwin shall know what an innocent, simple child she was when we pushed her into this knavery, and how we dared not tell her of our purpose lest she should draw back. He shall know how she was ever an obedient, docile, artless girl, yielding always to my guidance, and you can stretch a point, Kit, to say you have ever known me for a headstrong, masterful sort of a fellow, who would take denial from none, but must have my own way in all things. I'll take all the blame on my own shoulders, as I should have done at first, but I was so staggered by this fall."

"Well," says I, "if you will have it so"—

"I will," says he stoutly. "And now give me a bucket of water that I may souse my head and wear a brave look. I would have him think the worst of me that he may feel the kinder to poor Moll. And I'll make what atonement I can," adds he as I led him into my bedchamber. "If he desire it, I will promise never to see Moll again. Nay, I will offer to take the king's bounty and go a-sailoring, and so, betwixt sickness and the Dutch, there'll be an end of Jack Dawson in a very short space."

When he had ducked his head in a bowl of water and got our cloaks from the room below, we went to the door, and there, to my dismay, I found the lock fast and the key which I had left in its socket gone.

"What's amiss, Kit?" asks Dawson, perceiving my consternation.

"The key, the key!" says I, holding the candle here and there to seek it on the floor, then giving up my search as it struck me that Mr. Godwin and Moll could not have left the house had the door been locked on the inside. "I do believe we are locked in and made prisoners."

"Why, sure, this is not Mr. Godwin's doing!" cries he.

"'Tis Simon," says I, with conviction, seeing him again in my mind, standing behind Mr. Godwin, with wicked triumph in his face.

"Is there no other door but this one?" asks Dawson.

"There is one at the back, but I have never yet opened that for lack of a key." And now setting one thing against another and recalling how I had before found the door open, when I felt sure I had locked it fast, the truth appeared to me—namely, that Simon had that key and did get in the back way, going out by the front on that former occasion in haste upon some sudden alarm.

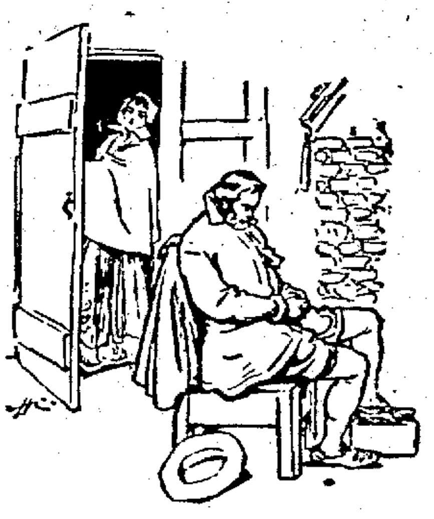

*They part silently.*

"Is there never a window we can slip through?" asks Jack.

"Only those above stairs. The lower are all barred."

"A fig for his bars. Does he think we have neither hands nor wits to be hindered by this silly woman's trick?"

"'Tis no silly trick. He's not the man to do an idle thing. There's mischief in this."

"What mischief can he do us more than he has done, for I see his hand in our misfortune? What mischief, I say? Out with it, man, for your looks betray a fear of something worse."

"Faith, Jack, I dread he has gone to fetch help and will lodge us in jail for this business."

"Jail!" cries he in a passion of desperation. "Why, this will undo Moll forever. Her husband can never forgive her putting such shame upon him. Rouse yourself, man, from your stupor. Get me something in the shape of a hammer, for God's sake, that we may burst our way from this accursed trap."

I bethought me of an ax for splitting wood that lay in the kitchen, and fetching it quickly I put it in his hand. Bidding me stand aside, he let fly at the door like a madman. The splinter flew, but the door held good, and when he staid a moment to take a new grip on his ax I heard a clamor of voices outside—Simon's, higher than the rest, crying, "My new door, that cost me seven and eightpence!"

"The lock, the lock!" says I. "Strike that off."

Down came the ax, striking a spark of fire from the lock, which fell with a clatter at the next blow, but ere we had time to open the door Simon and his party, entering by the back door, forced us to turn for our defense. Perceiving Dawson armed with an ax, however, these fellows paused, and the leader, whom I recognized for the constable of our parish, carrying a staff in one hand and a lanthorn in t'other, cried to us in the king's name to surrender ourselves.

"Take us if you can," cries Dawson, "and the Lord have mercy on the first who comes within my reach!"

Deftly enough old Simon, snatching the fellow's cap who stood next him, flings it at the candle that stands flaring on the floor and jostles the constable's lanthorn from his hand, so that in a moment we were all in darkness. Taking us at this disadvantage, for Dawson dare not lay about him with his ax, for fear of hitting me by misadventure, the rascals closed at once, and a most bloody, desperate fight ensued.

For, after the first onslaught, in which Dawson, dropping his ax, as being useless at such close quarters, and I grappled each our man, the rest, knowing not friend from foe in the obscurity and urged on by fear, fell upon each other, this one striking out at the first he met, and that giving us good as he had taken, and so all fell a-mauling and belaboring with such lust of vengeance that presently the whole place was of an uproar with the din of cursing, howling and hard blows. For my own lot I had old Simon to deal with, as I knew at once by the cold, greasy feel of his leathern jerkin, he being enraged to make me his prisoner for the ill I had done him. Hooking his horny fingers about my throat, he clung to me like any wildcat, but stumbling shortly over two who were rolling on the floor we went down both with a crack, and with such violence that he, being undermost, was stunned by the fall. Then, my blood boiling at this treatment, I got astride of him and roasted his ribs royally, and with more force than ever I had conceived myself to be possessed of, and growing beside myself with this passion of war I do think I should have pounded him into a pulp but that two other combatants, falling across me with their whole weight, knocked all the wind out of my body, oppressing me so grievously that 'twas as much as I could do to draw myself out of the fury and get a gasp of breath again.

About this time the uproar began to subside, for those who had got the worst of the battle thought it advisable to sneak out of the house for safety, and those who had fared better, fearing a reverse of fortune, counted they had done enough for this bout, and so also withdrew.

"Are you living, Kit?" asks Dawson then.

"Aye," says I as valiantly as you please, "and ready to fight another half dozen such rascals." but pulling the broken door open; all the same, to get out the easier in case they returned.

"Why, then, let's go," says he, "unless any is minded to have us stay."

No one responding to this challenge, we made ado to find a couple of hats and cloaks for our use and sallied out.

"Which way do we turn?" asks Dawson as we come into the road.

"Whither would you go, Jack?"

"Why, to warn Moll of her danger, to be sure."

I apprehended no danger to her and believed her husband would defend her in any case better than we could, but Dawson would have it we should warn them, and so we turned toward the court. And now upon examination we found we had come very well out of this fight, for save that the wound in Dawson's hand had been opened afresh we were neither much the worse.

"But let us set our best foot foremost, Jack," says I, "for I do think we have done more mischief tonight than any we have before, and I shall not be greatly surprised if we are called to account for the death of old Simon or some of his hirelings."

"I know not how that may be," says he, "but I must answer for knocking of somebody's teeth out."

[TO BE CONTINUED.]

## SHE OUTTALKED DUMAS.

### How a Clever Irish Girl Got Ahead of the Academician.

Dumas fils had curt manners. He was shy. Like most shy people, he vanquished this defect by going into the other extreme. He softened as he grew old and took a relative polish at the meetings of the academy. The tongue was always shrewd; it could be cruel. The code of social amenities was at the time I speak of a sealed book to him. I recollect a tilt between him and an Irish girl, brought up in Paris, who sat opposite to him at dinner. She was singularly plain. But her ugliness was most amusing, and she was a witty, good tempered being. The nose was short, funny, retrousse, the mouth wide and laughing and the tongue lisping, but, as the French say, bien pendue for repartee.

Dumas, after staring some time at her, put his forefinger to the tip of his semiaquiline nose and pushed it up. He kept it so for some time, still staring. The pantomime was grossly impertinent. I thought—and so did every one else—that the poor girl would burst into tears. She laughed, not a bit hysterically, and, feeling she was an object of general attention and of sympathy, made a funny remark on the grimace that M. Dumas was pleased to give himself. He began to rally her. She flung back retorts. I never heard such a mimic war of words before or since. It ended in a splendid victory, through good humor and wit, on the young lady's side. She spoke French to perfection. "M. Alphonse" was then on the stage. Mr. Ernest Pinard, who listened with rapture, cried, "Mademoiselle enfonce votre Alphonsine!" Alphonsine was the comic actress in that play.

Dumas retired from the combat nettled, but he did not long bear malice. He afterward said what a pity it was that la jeune Irlandaise etait dans le monde. She had the vis comica in a greater degree than any actress or actor he had ever seen, and proved that where l'ame est bien faite there cannot be ugliness.—Paris Letter in London Truth.

### Schiaparelli.

Schiaparelli, the astronomer who first discovered the so called "canals" of Mars, did so with a much smaller telescope than those in use in many other observatories at that time. And yet he is a very nearsighted man. Garrett P. Serviss of Brooklyn, in speaking of his first interview with the eminent Italian, said that Schiaparelli would hold a visitor's card within five or six inches of his eyes in order to decipher it. The singular part of this story is not that a man with such an infirmity should be able to outdo other astronomers, for keenness of vision depends rather upon the retina than the convexity of the lenses of the eye, and the eyepiece of a telescope can be focussed so as to suit the latter. But it does seem a little odd that the gifted scientist in question should habitually refrain from wearing eyeglasses. Possibly he has a theory as to the effect of their use upon his visual powers.

### The Way to Eat Candy.

I think much of the outcry against candy is the result of wrong methods of use. It can often be safely taken at meal time with good results. Scientists say that the food value of sugar is very great. A pound of sugar contains much more energy and power to support animal life than a pound of meat. If candy is taken under such conditions that it will not derange the digestive apparatus, it is perfectly wise and rational to be a candy eater.—Annals of Hygiene.

### Sold.

"Is D'Auber a good painter?"

"Yes; good as gold."

"Do his paintings sell?"

"Yes—those who buy them."—Detroit Free Press.

## WORSE THAN WAS REPORTED.

### Evidence That Eight or Nine Persons Were on the Florida.

NEWBURYPORT, Mass., Feb. 11.—From a letter washed ashore at Salisbury Beach, it appears that there was an eighth member of the crew of the wrecked schooner Florida. This letter bore the address of John S. Neilson, 39 Green street, New York, and it is believed the one to whom it was written is among those lost.

Portions of a woman's apparel and the photograph of a woman have also been cast up by the waves and it is thought possible that these indicate the presence of the captain's wife on board the wrecked vessel, but there is a general hope that this may not prove to be a fact.

The wreck of the schooner Alliance off Plum Island is fast going to pieces.

Besides the bodies of Captain Melanson and John Reed none have come ashore from this wreck.

### Learning a Foreign Language.

Some interesting statistics might be collected on the effect upon linguistic power and accent of the possession of a musical ear. It would seem that a person with a good ear for music would be more rapid in the acquirement of a foreign tongue, and having acquired it would possess a more perfect pronunciation of the sounds than would a person not having the same ready musical gift.

Similarly such a person would be quick to attain the dialect of the country in which he might be living and to adapt his speech to the brogue or provincialism with which he found his ears surrounded.

The greater rapidity with which Germans, Poles and Russians learn the English language is surely not to be accounted for merely by stating that their own more nearly resembles our language than does that of the French or Italian. A Greek, for instance, learns English in about half the time it takes an Italian to acquire French, and a Russian will speak French, English and German in the same period that a Frenchman will acquire a mere smattering of the two latter.—Pearson's Weekly.

### Fatal Result of a Prizefight.

PHILADELPHIA, Feb. 11.—As the result of a prizefight in this city on Saturday night, Frederick Schlechter, aged 40 years, one of the principals, is dead, and ex-Policeman Henry Pluckfelder, aged 36 years, the other principal, is in jail charged with Schlechter's murder. Ever since the recent election there has been a coolness between the two men, caused, it is said, by the factional political fight between the followers of the Durham wing of the Republican party and that led by David Martin. It grew so bitter that Pluckfelder challenged Schlechter to fight. The latter accepted and the battle took place in Schlechter's mattress factory on St. John street.

### Cure for Headache.

As a remedy for all forms of headache Electric Bitters has proved to be the very best. It effects a permanent cure and the most dreaded habitual sick headaches yield to its influence. We urge all who are afflicted to procure a bottle, and give this remedy a fair trial. In cases of habitual constipation Electric Bitters cures by giving the needed tone to the bowels, and few cases long resist the use of this medicine. Try it once. Fifty cents and $1.00 at A. W. Colegrove's and A. B. Armstrong & Co.'s drug stores.

T. F. Anthony, Ex-Postmaster of Promise City, Iowa, says: "I bought one bottle of 'Mystic Cure' for Rheumatism and two doses of it did me more good than all the medicine I ever took." Sold by A. B. Armstrong, Druggist, Smethport, Pa.

## Assignees' Notice.

In the matter of the assignment of Chas. H. Moore for the benefit of Creditors. } In the Court of Common Pleas of McKean County Pa. No. 112 Feby. Term 1891.

To all parties concerned:

Take notice that Fred E. Rowley and Samuel W. Smith, assignees of Chas. H. Moore, have filed their second and final account of trust as such assignees, and the same will be presented to the Court of Common Pleas for allowance and confirmation at a session of said Court to be held at Smethport, Pa., on Monday, the 24th day of February, A. D., 1896, at 2 o'clock p. m., and the same will be then be allowed and confirmed absolutely, unless cause be shown why the same should not be allowed.

GEORGE W. MITCHELL,
Prothonotary.

Smethport, Pa. Jan., 20th' 1896.

SPECIAL SALE
OF
HAND and SHADE LAMPS!

Commencing Monday, Feb. 3, and lasting one week. The largest assortment in Smethport 2 select from. These goods will B marked at prices never B 4 seen or heard of, ranging in price from 12c to $3.50. These lamps are not culls, but the best that money can buy direct from the manu facturer. The lot just rec'd. Come in & C.

Another new lot of those $4.50 pantz at 2 19. Course wool $2.50 pantz at $1.12. Fine cotton dress pantz at $1.-12. Fine black dress pantz, the $5.50 kind at $3 15. Coarse cotton work pantz 45 to 95c.

Our pantaloon line haz cauzed more xcitment & talk and boomed our trade 1derfully.

Some ov our loving friends will B sick again, for we have just received another lot ov new hardware.

Boynton's x cut saw handles, No. 1, extra, 12c each, not 30c. 6 foot thin back Champion xcut saws $1.83 not $2.75. 6 foot thin back crescent ground, Simonds, $3 90 not $5.00. Whitings pat saw sets, 65c not $1.00. No. 8 stove pipe, 13c length or joint, not 25c. No. 8 elbow, 10c not 20. Kerosene oil faucets 35c, not 65. Kopper rivets, 13c box not 25. Kopper boilers, No. 9, $2.12 not 3.00. Kopper nickel plated T kettle, No. 9, 99c, not 1.50. Square or elevated oven stoves, at prices that will make you smile.

We R headquarters for new beginners, commencing housekeeping with prices and goods 2 suit U al. Our Tuxedo sewing machine iz 1 ov the best made & will suit U or return it & get U R cash, only $15. We expect a nu lot ov beds next week. Prices cut in 2. Az usual we have had 2 ad a nu condition to our main store.

So some & C us B 4 the sherif doz.

A. E. STICKELS,
RACKET STORE,
EAST SMETHRORT, PA.

Mention the *Miner* when writing or calling.

EMIL THAMM,
MANUFACTURER OF
CIGARS
AND DEALER IN
CHEWING AND SMOKING
Tobacco, Pipes, Etc.
SMETHPORT, - PA.

Cutters, Sleighs,
Bobs and
Runner Attachments for your Platform Wagon, Surrey or Cart.
LARGE STOCK,
LOWEST PRICES.
All Guaranteed Best Qual

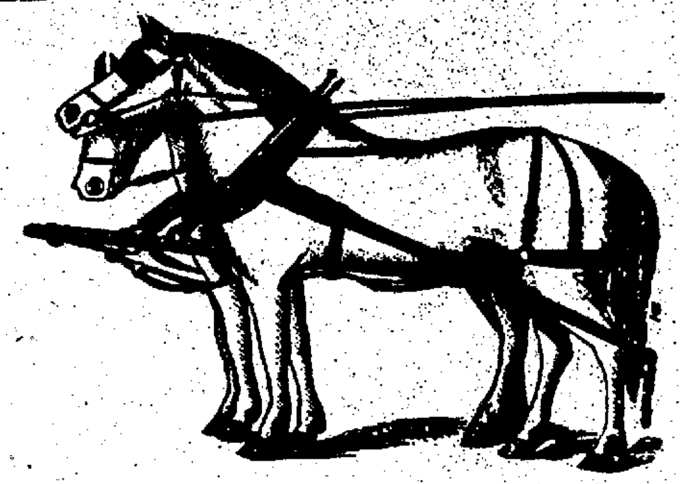

Don't buy until you price our Cutters, Sleighs, Fur and Plush Robes, String and Chime Bells, Horse Blankets and Harness.

☞We deliver goods to your place free of charge.

OAK LEATHER HARNESS C
198 Union Street, OLEAN, N. Y.

Mention the *Miner* when writing or

STOP!
READ AND REFLECT!
And then go to
BROWNELL BROS
Where you will find a carefully and well selected stock of
DRY GOODS, NOTI
FURNISHING GOODS,
HATS, CAPS. BOOTS and SH
AND A CHOICE LINE OF THE
FINEST GROCERIES
TO BE FOUND IN TOWN AT
ROCK-BOTTOM PRICES.

To please the EYE we have Books
" " " NOSE " " Perfume
" " " TASTE " nice Dentif
" " " EAR " fair Prices.

W HATMORE DO YOU WANT?

McCOY'S DRUG STO

YOUR WANTS
WILL BE PROMPTLY FILLED
If you trade with
P. D. HOPKINS,
CORNER MILL and MECHANIC STREET
Where you will find a full line of
GROCERIES, DRY GOODS, BOOTS, SHOES,

A share of your patronage is respectfully solicitate is our aim to sell as CHEAP as the CHEAPEST.

WE ARE Agents for the celebrated DEMOREST ind Machine, only $19.50.

EXCELSIOR
MARBLE AND GRANITE WO
W. H. PRENTISS, PROPRIE
(Successors to W. H. PRENTISS & C

Marble, Granite and Ce Work. Special attention paid to all orders for grading fencing Cemetery Lots, Cleenin settting or Lettering of Mon and Headstones.

For prices or any information call at office or address
☞Office and Works on Water St., Smethport, Pa.

WHAT ABOUT
THAT NEW SUIT?

You will be needing one soon. I am having all I can do. Better leave your order now and save disappointments. I am showing all the latest styles and am prepared to give the citizens of CLERMONT and vicinity Bargains.

NO FIT NO PAY.
GEO. RUDOLPH, Clermont,

me

wspapers

y the mothers, wives,
ters and sisters, as
as the fathers, sons
nds and brothers—are
nost profitable to ad-
rs.

placing your advertis-
r 1896 do not forget
ne

INER

o more homes in Mc-
county than any other
n the county. Rates
known on application.

ur Readers:

year we shall use
st endeavors to make
INER better than
Being the presiden-
mpaign year, we will
all the most import-
itical news each week,
r with local and per-
notes and interesting
from different parts
county.

**The Discovery Saved His Life.**

**Mr. G. Caillouette, Druggist, Beaversville, Ill., says: "To Dr. King's New Discovery I owe my life. Was taken with la grippe and tried all the physicians for miles about, but of no avail and was given up and told I could not live. Having Dr. King's New Discovery in my store I sent for a bottle and began its use and from the first dose began to get better, and after using three bottles was up and about again. It is worth its weight in gold. We won't keep store or house without it." Get a free trial at A. W. Colegrove's and A. B. Armstrong & Co's drug stores.**

RHEUMATISM CURED IN A DAY.—"Mystic Cure" for Rheumatism and Neuralgia radically cures in 1 to 3 days. Its action upon the system is remarkable and mysterious. It removes at once the cause and the disease immediately disappears. The first dose greatly benefits, 75 cents. Sold by A. B. Armstrong Druggist, Smethport.

English Spavin Liniment removes all hard, soft or calloused lumps and blemishes from horses, blood spavins curbs, splints, sweeney, ring-bone, stifles, sprains, all swollen throats, coughs, etc. Save $50 by use of one bottle. Warranted the most wonderful blemish cure ever known. Sold by A. B. Armstrong Druggist, Smethport Pa.

**Bucklen's Arnica Salve.**

THE BEST SALVE in the world for cuts, bruises, sores, ulcers, salt rheum, fever sores, tetter, chapped hands, chilblains, corns, and all skin eruptions, and positively cures piles, or no pay required. It is guaranteed to give perfect satisfaction or money refunded. Price 25 cents per box. For sale by A. W. Colegrove and A. B. Armstrong & Co.

**Relief in Six Hours.**

Distressing Kidney and Bladder diseases relieved in six hours by the "New Great South American Kidney Cure. This new remedy is a great surprise on account of its exceeding promptness in relieving pain in the bladder, kidneys, back and every part of the urinary passages in male or female. It relieves retention of water and pain in passing it almost immediately. If you want quick relief and cure this is your remedy. Sold by A. B Armstrong, Druggist, Smethport, Pa.

Dr Miles' Pain Pills, "One cent a dose."

## Notice.

THE FOLLOWING ACCOUNTS OF EXECUTORS Guardians and Administrators, having been settled in the office of the Register, the same will be presented for confirmation at the Orphan's Court, to be held at Smethport in and for the County of McKean and State of Pennsylvania, on the fourth Monday of February, A. D., 1896:

Final account of William H. Spiller and William H. Allen, executors of the last will and testament of Charles L. Allen, late of Otto Township, McKean county, Pa., deceased.

First and final account of Kossuth Henlein executor of the last will and testament of Marcus Henlein, late of Bradford City, McKean county, Pa., deceased.

First and final account of Hanna Christenson and Andrew Nelson, administrators of the estate of James Christenson, late of Ludlow, McKean county Pa., deceased.

First and final account of Charles W. Johnson, Administrator of the estate of Josephine Elmgren Bengtson, late of Wetmore township, McKean county, Pa., deceased

First and final account of Albert W Risdon administrator of the estate of William B Risdon, late of the Borough of Kane, McKean county, Pa., deceased

First and final account of S. L. Holcomb, guardian of Mert e L. Smith, minor child of William Smith, deceased.

GEO. W. MITCHELL, Register.
H. M. CHOTE, Deputy.
Smethport, Pa., Jan. 27, 1896. 5-4t.

## Notice in Divorce.

A. D. No. 194, October Term, 1895.

McKEAN COUNTY, ss.—THE COMMONwealth of Pennsylvania, to the sheriff of said county, greeting:

Whereas, Chas. W Vroman did, on the 2nd day of Aug., 1895, prefer his petition to our said Judges of the said Court of Common Pleas of said county, praying for the causes therein set forth he might be divorced from the bonds of matrimony entered into with you, Nancy C Vroman

We therefore command you, the said Nancy C. Vroman, that setting aside all other business and excuses whatsoever, you be and appear in your proper person before our Judges at Smethport, at a Court of Common Pleas there to be held for the County of McKean, on the fourth Monday of February next, to answer the petition or libel of said Chas. W. Vroman and to show cause, if any you have, why the said Chas. W. Vroman, your husband, should not be divorced from the bonds of matrimony, agreeably to the Acts of Assembly in such cases made and provided. Herein fail not.

A true copy. A. B. WALKER, Sheriff.
W. E. Burdick, Libellant's Attorney.
Smethport, Pa., Jan. 27, 1896.

## Notice in Divorce.

A. D. No. 292, October Term, 1895.

McKEAN COUNTY, ss.—THE COMMONwealth of Pennsylvania to the Sheriff of said county, greeting:

Whereas, Victor Westerburg did on the 3d day of September, 1895, prefer his petition to our said Judges of the said Court of Common Pleas of said county, praying for the causes therein set forth he might be divorced from the bonds of matrimony entered into with you, Inez M. Westerburg.

We therefore command you, the said Inez M. Westerburg, that setting aside all other business and excuses whatsoever, you be and appear in your proper person before our Judges at Smethport, at a Court of Common Pleas there to be held for the county of McKean, on the 4th Monday of Feby. next, to answer the petition or libel of said Victor Westerburg and to show cause, if any you have, why the said Victor Westerburg, your husband, should not be divorced from the bonds of matrimony, agreeably to the Acts of Assembly in such cases made and provided Herein fail not.

A true copy. A. B WALKER, Sheriff.
Mullin & Mullin, Libellant's Attorney.
Smethport, Pa., Jan. 27, 1896.

## Notice in Divorce.

A. D. No. 154, October Term, 1895

McKEAN COUNTY, ss.—THE COMMONwealth of Pennsylvania to the Sheriff of said county, greeting:

Whereas, E. M. Wheeler did, on the 23rd day of July 1895, prefer his petition to our said Judges of the said Court of Common Pleas of said County, praying for the causes therein set forth he might be divorced from the bonds of matrimony entered into with you, Agnes G. Wheeler.

We therefore command you, the said Agnes A. Wheeler, that setting aside all other business and excuses whatsoever, you be and appear in your proper person before our Judges at Smethport, at a Court of Common Pleas there to be held for the County of McKean, on the fourth Monday of February next to answer the petition or libel of said E M Wheeler, and to show cause, if any you have, why the said E. M. Wheeler, your husband, should not be divorced from the bonds of matrimony, agreeably to the Acts of Assembly in such cases made and provided. Herein fail not.

A true copy. A. B. WALKER, Sheriff.
W. J. Milliken, Libellant's Attorney.
Smethport, Pa., Jan. 27, 1896.

## Bonds For Sale,

School Bonds to the amount of $1 800 bearing interest at the rate of 6 per cent., are now offered for sale by the Board of Directors of Mt. Jewett School District. The said bonds are redeemable in four equal annual payments, the first one on the first day of February, 1897, and the remainder on the same date of each succeeding year. Bids for any or all the above bonds will be received by the Secretary of the Board from this date until February 16th, 1896. The right is reserved by the Board to reject any and all bids.

O HEGLEN, Secy.
Mt. Jewett, Pa., Jan 31, 1896.

**An Opportunity for a Few Days Only** — A few live Agents; either sex; genteel business, can be done day or evenings. For particulars write immediately, with reference Address W., Box 1964, P. O., N. Y. City.

# SUPERSTITIOUS LO.

## CURIOUS LEGENDS OF THE FAR NORTHWESTERN TRIBES.

**Several Traditions Which Refer to the Sun—The Raven, the Mink and the Salmon In Legends of British Columbian Tribes of Aborigines.**

Among the northern coast tribes of British Columbia the raven plays an important part. He is the benefactor of man and by some tribes is considered the deity himself. One of his adventures was stealing the sun from the chief who kept it from man in a little box, together with the moon and daylight. In one tribe he created salmon. Another legend makes him the grandson of the deity, his father having left earth for a visit to heaven and there married the chief's daughter.

Another series of traditions refers to the sun, and in a class of these the mink is considered the son of the sun. These legends are told by the Bilqula and Klivakuetl tribes of British Columbia. In this story you will notice the remarkable resemblance to the Greek Phaethon. Once upon a time the mink played grace hoops with the ducks, and the mink won. Then they shot arrows at a stick, and the mink proved the best marksman. Then all the ducks abused him and maltreated him and finally broke his bow and said. "We do not care to play any longer with you. You do not even know where your father is." Stung by this taunt, mink hastened to his mother. She told him his father was in the sky; it was he who carried the sun every day. Mink determined to visit him, and with his new bow shot an arrow into the sky. The arrow stuck in the sky, a second arrow hit the notch of the first, and finally a chain was formed reaching from the sky to the earth. Up this ladder mink climbed and arrived at his father's abode. His father was glad to see him and permitted him to carry the sun in his stead for one day. He must ascend slowly behind the mountains and not go fast lest the earth should burn. Equipping himself with his father's blanket and nose ornament, mink set out.

All went well till just before noon. Mink became impatient at his slow progress, began to run, and to kick aside the clouds which obstructed his path He set fire to earth, and men, in order to escape the fearful flames, jumped into the ocean Part of them were transformed into animals, part into real men (they had been half man and half animals before). Poor mink was thrown from heaven into the sea below, but was rescued and carried home

The legend of the visit to heaven occurs in many of the tribes, but with other animals than the mink. Many stories told of the raven are also told of mink. He, too, obtained fire for his tribe, obtaining it from the ghosts who had it in their possession. Mink stole the infant child of the chief of the ghosts and would not give it up till the firebrand was given him.

Farther south, along the coast, the sun becomes a more important mythological figure. It is said the Salish of the interior burn food, blankets and other property as an offering to the sun. Some of the important legends refer to the murder of the sun, and to the origin of the new sun and moon. From the language and from the legends it appears that many of the coast tribes considered the moon and sun as the same person, or at least as two brothers. One story runs: "A long time ago there was a man named Momhanate, who was blind. As he was unable to endure the heat of the sun, he went fishing during the night. When the day began to dawn, his wife would go down to the beach and call him home before the sun rose. One day, however, his wife slept too long, and it was already daylight when she awoke. She called to her husband to return as quickly as possible, but before he reached the shore he had melted. Then the sons determined to avenge their father's death. They made a chain of arrows and climbed up. They killed the sun with their arrows, and then thought, 'What shall we do next?' The older one said, 'Let us be the sun,' and he asked the brother where he wanted to go. The latter answered, 'I will go to the night; you go to the day.' And so they did. The younger brother became the moon, the elder the sun."

As the salmon is the great staple of subsistence from the Sacramento river northward, so with it are connected the greatest number of superstitions. Messrs. Lewis and Clark, mentioning the capture of the first salmon at The Dalles in 1807, an occasion of great rejoicing, state that in order to hasten their arrival the Indians, according to custom, dressed the fish and cut it into small pieces, one of which was given to each child in the village. At the mouth of the Columbia the first salmon could be eaten only by the medicine men. The taking of the first fish of the season was everywhere the occasion of a feast. The salmon dance was performed, and the anticipations of plenty lightened every heart. The earlier fish could not be obtained at any price by a white man unless it were first cooked, lest he should open it with a knife instead of a stone or cut it crosswise. The heart was always roasted and eaten lest a dog should eat it and no more salmon would be taken. On the ripening of the salmon berry these rules are abated, the coming of the schools by that time being rendered certain. These superstitions have in most of the tribes nearly died away, the feasts have been discontinued and the salmon dance neglected.—Portland Oregonian.

**An Infallible Test.**

A miser had died very suddenly. The doctor who was called in to certify his death appeared to have his doubts about the case.

"Place a 10 mark piece in his hand," said the old housekeeper of the deceased. "If he doesn't grasp it, you may safely make out the order for his burial."

**Many cases of so called heart disease, are only cases of acid - fermentation in the stomach. The irritation from the acid hinders the action of the heart, through the pneumogastric nerve, and very often the excessive restraining power of this peculiarly acting nerve, becomes a very serious matter; the heart makes the greatest effort to do its work, but there is a shortness of breath which cannot be made up for, and the feeling throughout the chest is very distressing. Sometimes this acid arises and causes an acrid smarting in the throat; at other times the burning is up and down the chest.**

Another stomach trouble is that form of dyspepsia which gives pain after eating. Persons with this disease seem to have but a scant measure of nerve strength; when food is being digested, the stomach needs the concentration of all of the nerve and brain force, and if reading or close thought is attempted soon after eating, the stomach commences that intolerable aching which dyspeptics dread so much, when, the only immediate relief appears to be to stop the mental activity and get up and move around In such cases there is evidently for the time being, too little nerve power to divide between the stomach and the brain; each one alone needs it all to enable it to perform its labor.

There are two properties possessed by Dr. Day's Stomach and Nerve Tonic, which constitute it a cure for all of the above derangements. One, is its power of purifying and sweetening the stomach and stopping the formation of gas and acid, the other is the giving of increased nerve action and strength. Soon, with better digestion and better nutrition, there is a general renewal of life and health The mind of a business man, under its use, soon become clearer and more active, thoughts come easier and are more clearly expressed, the memory is stronger, business plans and ventures are arranged in a better manner and are more patiently and successfully carried out, and details are attended to better because of the increase strength of both mind and muscle.

Women having the care of a household on their minds, find Dr. Day's Stomach and Nerve Tonic to be a great blessing: it gives better digestion, better nutrition, more strength, cures that feeling of weariness in the morning, that anxiety of mind, that fear that something is going wrong or that something bad is going to happen, cures dizziness, shortness of breath pressure through the chest, belching of wind, rumbling in the bowels heartburn, and all forms of dyspepsia that come from weakness.

Mrs. Eben Pierce, of Borie, Potter Co., Pa, writes' "I can truthfully say that I owe my life to your stomach and nerve tonic; I was troubled with my stomach for over a year and tried everything I could hear of, but did not get any benefit. I was nearly in despair, for although I had only four in my family, I could not begin to do the work for them; an anxious friend wrote me to try Dr. Day's Stomach and Nerve Tonic, and I did; I did not expect to ever get any better, but was greatly relieved on taking the first dose and now after taking only one bottle of your remedy I can do my work and my stomach does not hurt me only when I do very heavy work, I shall continue its use until I am entirely cured, for I am perfectly satisfied that it will cure all such stomach trouble. I thank you dear Doctor, a thousand times over, for putting before the public such a wonderful remedy for human suffering"

Mrs. Albert Harman, of 2305 Fifth Ave., Altoona, Pa., writes, "Dr. Day's Stomach and Nerve Tonic has done me a power of good; that burning after meals has left me; I have always been so nervous that I would take nervous spells so bad sometimes that I would have to send for the doctor, but have not had one since I commenced using your stomach and nerve tonic."

H. C. Beatty, Barkeyville, Pa, says: "For years I had a severe pain in my stomach after meals; one bottle of Dr. Day's Stomach and Nerve Tonic cured me; I think, permanently."

J. C. Fulton, of Burgettstown, Pa., writes, "I have been afflicted with the rheumatism and was laid up in bed a good part of the time; my stomach was in a bad condition and would not retain food. I began to use Dr. Day's Stomach and Nerve Tonic it not only helped my stomach but relieved me of the rheumatism and also increased my weight wonderfully."

REMOVED TO
The CALLAR BLOCK
JOHN MILLER,
THE FASHIONABLE TAILOR
CUTS OF LATEST STYLES
Free for the Inspection of Customers
Neatest of Fits Guaranteed.
GIVE ME A TRIAL.
Mention the *Miner* when writing or calling

GO TO
ROONEY'S MARKET
Wolesale and Retail
—FOR A—
Nice Piece of Meat
Fresh, Salt or Smoked
—FOR—
FRESH & SALT FISH
—AND FOR ALL—
FRUITS AND VEGETABLES.
I will also pay the highest price for
STOCK AND HIDES
CALL AND SATISFY YOURSELF
Nearly opposite Catholic church Main st
J. F. ROONEY.

SANITARIUM
KANE SUMMIT HOSPITAL
KANE, PA.
FOR ACCIDENTS AND GENERAL SICKNESS
SURGICAL INJURIES

Every patient receives the personal attention of Dr. Evan O'Neill Kane, Physician and Surgeon, resident in the institution, to whom all communications are to be addressed.

A Good School
Bookkeeping, Arithmetic, Penmanship, and all the Commercial Branches.
PALMS BUSINESS COLLEGE, 1710 Chestnut St., Philadelphia.
Tenth Year. Thorough, Individual Instruction. Situations Furnished.
The maximum of knowledge at the minimum of cost.
*Write for circulars.* THEO. W. PALMS, Prest.

Do you DESIRE to make
MONEY?
OUR PLANS OF OPERATION
ASSURE
ABSOLUTE SAFETY.

Make your money earn you a monthly salary $10 00 and more made daily by our new Systematic Plan of Operation on small investments in grain and stock speculation

All we ask is to investigate our new and original methods. Past workings of plan and highest references furnished Our Booklet "Points & Hints" how to make money and other information sent FREE.

Gilmore & Co., Bankers and Brokers,
Open Board of Trade Bldg, Chicago, Ill

LARRABEES
RHEUMATIC
LINIMENT
has enjoyed a constant patronage for over sixty years. It is wonderfully efficacious in all painful diseases, such as
Rheumatism, Lumbago,
Catarrh, Toothache,
Neuralgia, Backache
and other ailments where pain is an attendant Try it At Drug stores, or by mail on receipt of name, address and 25 cents.
WINKELMANN & BROWN DRUG CO.,
Baltimore, Md., U. S. A.

BOOK Of Valuable Information ABOUT FERTILIZERS FREE
To all who send for it.
AGENTS WANTED To Sell Fertilizers. Write for Particulars.
A postal will cost you but one cent and may save you many dollars.
Address D. H. FOSTER, Syracuse, N. Y.
Representing the old reliable Read Fertilizer Co.

PATENTS
Caveats, and Trade-Marks obtained and all Patent business conducted for MODERATE FEES.
OUR OFFICE IS OPPOSITE U. S. PATENT OFFICE and we can secure patent in less time than those remote from Washington.
Send model, drawing or photo., with description. We advise, if patentable or not, free of charge. Our fee not due till patent is secured.
A PAMPHLET, "How to Obtain Patents," with cost of same in the U. S. and foreign countries sent free. Address,
C. A. SNOW & CO.
OPP. PATENT OFFICE, WASHINGTON, D. C.

WRIGHT'S
INDIAN VEGETABLE
PILLS
Cleanse the Bowels and Purify the Blood!
Cure Diarrhœa, Dysentery and Dyspepsia and give healthy action to the entire system

Scientific American
Agency for
PATENTS
CAVEATS,
TRADE MARKS,
DESIGN PATENTS,
COPYRIGHTS, etc.

For information and free Handbook write to MUNN & CO., 361 BROADWAY, NEW YORK.
Oldest bureau for securing patents in America. Every patent taken out by us is brought before the public by a notice given free of charge in the
Scientific American
Largest circulation of any scientific paper in the world. Splendidly illustrated. No intelligent man should be without it. Weekly, $3.00 a year; $1.50 six months. Address, MUNN & CO., PUBLISHERS, 361 Broadway, New York City.

$100.00 IN GOLD
Will be paid to anyone suffering from NERVOUSNESS, LOST VITALITY, IMPOTENCY, NIGHTLY EMISSIONS, LOST POWER in EITHER SEX FAILING MEMORY, LEUCORRHŒA, WASTING DISEASES, and all effects of self abuse or excesses and indiscretions that OUR REMEDY will not cure YOUNG MEN regain LOST MANHOOD, OLD MEN recover YOUTHFUL VIGOR. Cures where all others fail. All correspondence strictly confidential. No marks on package to disclose identity
Price $1.00. Sent Post-paid on receipt of Price. Pamplets free.
Buffalo Drug & Chemical Co., Buffalo, N. Y.

Dr. Miles' Pain Pills stop Headache.

## TRAVELER'S GUIDE.

### TIME TABLE

WESTERN NEW YORK AND PENNSYLVANIA RAILWAY.

In effect Dec. 1, 1895.

Trains leave Smethport for Larrabee, Eldred, Olean, Bradford, Rochester and Buffalo as follows:

Buffalo Express, daily except Sunday 9:12 a. m.
Buffalo Mail, daily except Sunday, 2:31 p. m

Train leaving Smethport at 2:31 p. m. connects at Olean with River Division for Allegany. Salamanca, Oil City and Pittsburg

For Clermont, Johnsonburg, and points south

Clermont Mail, daily except Sunday 7:17 A. M.
Clermont Acc'ton daily ex Sunday 12:20 p. m.
LOCAL daily, except Sunday...... 7:40 P. M

Clermont Mail connects through to Johnsonburgh.

Get Time Tables giving full information from A. E. WORMER, Ticket Agent,

R. BELL, General Sup't,
J. A. FELLOWS, Gen. Pas'r. & T'k. Ag't.
General offices Mooney Brisbam Bldg. Cor. Main and Clinton st, Buffalo N. Y.

## PENNSYLVANIA RAILROAD.

PHILADELPHIA & ERIE DIVISION TIME TABLE. In effect May 19th, 1894.

TRAINS LEAVE EMPORIUM JUNCTION EASTWARD.

8:24 a. m.—Train 8, daily except Sunday, for Sunbury, Harrisburg and intermediate stations, arriving at Philadelphia 6:23 p. m., New York 9:23 p. m., Baltimore 6:15 p. m., Washington, 7:30 p. m. Pullman Parlor car through from Williamsport and passenger coaches from Kane to Philadelphia.

3:00 p. m.—Train 6, daily except Sunday, for Harrisburg and intermediate stations, arriving at Philadelphia 4:30 a. m., New York 7:33 a. m., Pullman sleeping cars from Harrisburg to Philadelphia and New York. Philadelphia passengers can remain in sleeper undisturbed until 7:00 a. m.

9:00 p. m.—Train 4, daily for Sunbury, Harrisburg and intermediate stations arriving at Philadelphia 6:52 a. m., New York 9:33 a. m., 10:35 a. m. Sundays. Baltimore 6:20 a. m. Washington 7. 40 a. m. Pullman sleeping cars from Erie and Williamsport to Philadelphia and passenger cars from Erie to Philadelphia, and Williamsport to Baltimore. Passengers in sleeper for Baltimore and Washington will be transferred into Washington sleeper at Harrisburg.

WESTWARD.

8 00 a m.—Train 1, daily except Sunday for Ridgway, DuBois Clermont and intermediate stations, leaves Ridgway 3:00 p. m. for Erie.

10:25 a. m.—Train 3, daily for Erie and intermediate stations.

7:05 p. m.—Train 11 daily except Sunday Kane and intermediate stations.

THROUGH TRAINS for EMPORIUM JUNCTION FROM THE EAST AND SOUTH.

Train 1 leaves Renovo 6:35 a. m., daily except Sunday, arriving at Emporium Jc. 8:30 a. m.

Train 11 leaves Philadelphia 8:50 a. m., Washington 7:50 a. m., Baltimore 8:53 a.m., Wilkesbarre 10:15 a. m., daily except Sunday, arriving at Emporium Junction 7:05 p. m. with Pullman Parlor car from Philadelphia to Williamsport and passenger coaches to Kane.

Train 3, leaves New York 8:00 p. m., Philadelphia 11:20 p. m., Washington 10:40 p. m. Baltimore 11:50 p. m., daily arriving at Emporium Junc. 10:35 a.m., with Pullman Palace sleeping cars from Philadelphia to Erie and from Washington and Baltimore to Williamsport and passenger coaches from Philadelphia to Erie.

### JOHNSONBURG RAIL ROAD.

Daily except Sunday.

| NORTH A. M. Lv. | STATIONS. | SOUTH Ar. A. M |
|---|---|---|
| 9 30 | Ridgway | 12 00 |
| 9 45 | Johnsonburg | 11 44 |
| 10 02 | Glen Hazel | 11 25 |
| 10 13 | Straight | 11 15 |
| 10 18 | Instanter | 11 10 |
| 10 25 | Smith's Run | 11 04 |
| 10 32 | Woodvale | 10 56 |
| 10 40 | Clermont | 10 50 |

Connections are made with train 1, leaving Johnsonburg at 3:18 p. m. for Erie and intermediate points, arriving at Erie at 8:00 p. m. also at Ridgway with train 6, leaving Ridgway at 1:45 p. m. for Philadelphia., New York, Baltimore and Washington.

S M PREVOST, General Manager
J. R. WOOD, Gen'l Passenger Agt

## Buffalo, Rochester & Pittsburgh Railway

THE SHORT LINE

On and after Nov. 25, 1894, passenger trains Between, Buffalo, Rochester, Salamanca, Bradford, Ridway, DuBois, Punxsutawney and the Coal and Lumber Regions of Pennsylvania. will leave Bradford and Mt. Jewett daily except Sunday, as follows:

LEAVE BRADFORD—EAST-BOUND.

7.45 a. m.—Buffalo & Rochester Express—For Salamanca, Ellicottville, Springville, Colden, Buffalo, Machias, Gainesville, Silver Springs, Warsaw, LeRoy and Rochester.

2 00 p. m.—Mail—For Salamanca, Ellicottville, Springville, Colden, Buffalo, Machias, Gainesville, Silver Springs, Warsaw, LeRoy, and Rochester.

3.10 p. m.—Buffalo Express—Daily. For Limestone, Carrollton, Salamanca, Ellicottville, Springville, Colden and Buffalo.

LEAVE MT. JEWETT—SOUTH-BOUND.

8.02 a.m.—Accommodation—For Johnsonburgh Ridgwoy, Brockwayville, DuBois and Punxsutawney

2.37 p. m.—Mail—For Johnsonburg, Ridgway, Brockwayville, DuBois and Punxsutawney.

Thousand Mile Tickets, good for passage between all stations, at two cents per mile.

Passengers are requested to purchase tickets before entering the cars. An excess charge of TEN CENTS will be collected by Conductors when fares are paid on trains, from all stations where a Ticket Office is maintained.

For time tables and full information call on or address any of the Company's agents, or

D. LUNDERGAN, Agent Bradford, Pa.
EDWARD C. LAPEY:
R. G MATTHEWS, Gen'l Passenger Agent,
Gen'l Superintendent, Rochester, N. Y
Rochester, N. Y.

## BUFFALO & SUSQUEHANNA R. R. TIME TABLE.

Took effect Monday, July 8th, 1895.

| 1 a.m. | 3 p.m | 5 p.m. | STATIONS. Ar. Dp. | 2 a.m. | 4 p m. | 6 p.m. |
|---|---|---|---|---|---|---|
| 8.50 | 2:20 | 7:35 | Keating | 9:15 | 2:35 | 7:50 |
| 8.35 | 2:02 | 7:15 | Cowley Junc. | 9:35 | 2:52 | 8:05 |
| 8.20 | 1:45 | 6.55 | Austin | 10:00 | 3:15 | 8:20 |
| ...... | 12:57 | 6:43 | Costello | 10:25 | 3:30 | ...... |
| ...... | 12:49 | 6:29 | Wharton | 10:45 | 3:46 | ...... |
| ...... | 12:30 | 6:16 | Logue | 11:08 | 4:05 | ...... |
| ...... | 12:15 | 6:00 | Hull | 11:35 | 4:21 | ...... |
| ...... | 11 48 | 5:35 | Cross Fork Jc | 12:05 | 4:51 | ...... |
| ...... | 10:52 | 4:48 | Germania | 1:10 | 5:54 | ...... |
| ...... | 10:40 | 4:38 | Galeton | 1:45 | 6:10 | ...... |
| ...... | 10:20 | 4:19 | Gaines | 2:10 | 6:30 | ...... |
| ...... | 9:50 | 3:55 | Ansonia | 2:5 | 6:55 | ...... |
|  | a m. | p m. | Dp. Ar. | p m. | p m |  |
| ...... | a.m | p.m. | Cross Fork Br. | p m | a m. | p.m. |
| ...... | 7:20 | 4:00 | ar Cr F'k Jc dp | 12:15 | 9:30 | 5:40 |
| ...... | 6.30 | 3.00 | dp Cross F'k ar | 1:15 | 1,15 | 6:30 |

H. Hutchinson, Train Master.
C. W. Goodyear, Gen'l Manager.

## COUDERSPORT & PORT ALLEGANY Railroad Time Table, takes effect Monday Nov. 4, 1895.

| AR. EASTW'D. |  |  | STATIONS. | L'V WESTW'D |  |  |
|---|---|---|---|---|---|---|
| A.M | A.M | P.M. |  | A.M. | P M. | A.M |
| 8 50 | 7 30 | 2 10 | Ulysses | 7.42 | 2 30 | 9.50 |
| 8,38 | 7.21 | 2 00 | Crowell's | 7.51 | 2 40 | 10.04 |
| 8 25 | 7.16 | 1.53 | Perkins | 7 54 | 2.45 | 10.10 |
| 8 20 | 7.13 | 1.50 | Newf'ld Junc't | 7 57 | 2 50 | 10.15 |
| 8.04 | 7.06 | 1 42 | Gold | 8 04 | 2 56 | 10.30 |
| 7.35 | 7 01 | 1 36 | Raymond's | 8 07 | 2 59 | 10.34 |
| 7 15 | 6 50 | 1.24 | Seven Bridg's | 8.19 | 3.11 | 10.50 |
| 7.10 | 6.46 | 1 20 | Coleburg | 8 21 | 3.15 | 10.55 |
| 7.00 | 6.40 | 1.14 | Frink's | 8.28 | 3.22 | 11.05 |
| 6.45 | 6.30 | 1 00 |  | 8.43 | 3.40 | 11.20 |
| 3.55 | 7.59 | 12.55 | Coudersport | 8.45 | 6.10 | 1 30 |
| 4.49 |  | 12.51 | Hammond |  |  | 1.35 |
| 3.43 |  |  | Fish Basket |  |  | 1 40 |
| 3.39 | 7.52 | 12.46 | Olmsted | 8.51 | 6.20 | 1.44 |
| 3.34 | 7.48 | 12.41 | Mina | 8.55 | 6.24 | 1.50 |
| 3.25 |  | 12.34 | Knowlton |  | 6.30 |  |
| 3.21 | 7.38 | 12.29 | Roulette | 9.05 | 6.35 | 2.04 |
| 3.13 | 7.31 | 12.22 | Burtville | 9.13 | 6.43 | 2.20 |
| 3.05 |  | 12.17 | Coleman |  | 6.47 |  |
| 3 00 | 7.20 | 12.12 | PortAllegany | 9.24 | 6.50 | 2.33 |
| P.M | P. M. | P. M | Dep't. Arrive | A.M. | P.M. | P.M |

PINE CREEK DIVISION.

| | | |
|---|---|---|
| 4.00 p m | Coudersport | p m 4.45 |
|  | Fair Grounds |  |
| 4.12 | Ladona | 4.32 |
| 4.20 | Sweden Valley | 4.25 |

Trains run on eastern standard time.

B. A. McCLURE, Sup't.

## Bradford, Bordell and Kinzua R. R. Co.

Direct lines between Bradford, Kane and the Elk county oil field.

TIME TABLE IN EFFECT DEC. 16, 1894.

| WESTWARD. |  | STATIONS. | EASTWARD |  |
|---|---|---|---|---|
| p.m. | a.m. |  | a.m. | p.m. |
| 7 40 | 9 55 | ar......Bradford......lv | 7 20 | 5 00 |
| 7 24 | 9 39 | Tarport Hill | 7 36 | 5 16 |
| 7 00 | 9 15 | Kinzua Junct'n | 8 06 | 5 46 |
| 6 47 | 9 07 | McCalmont | 8 10 | 5 50 |
| 6 45 | 9 05 | Rew City | 8 12 | 5 52 |
| 6 18 | 8 38 | Rixford | 8 35 | 6 15 |
| 6 52 | 9 07 | Aiken | 8 12 | 5 48 |
| 6 45 | 9 00 | Davis | 8 19 | 6 02 |
| 6 38 | 8 53 | Simpson | 8 26 | 6 11 |
| 6 27 | 8 42 | McKeans | 8 34 | 6 19 |
| 6 25 | 8 40 | Ormsby | 8 40 | 6 25 |
| 5 50 | 8 05 | Smethport | 9 06 | 6 50 |
| p.m. | a.m. | (P. & W. R'y) | a.m. | p.m. |
| 6 25 | 8 00 | ar....Ormsby Junct'n....lv | 8 50 | 6 30 |
| 5 55 | 7 30 | Mt. Jewett | 9 20 | 7 00 |
| 5 10 | 6 30 | Kane | 10 18 | 7 55 |
| 4 37 |  | Spring Creek | 11 04 | p.m. |
| 4 11 |  | Sheffield Junct'n | 11 40 |  |
| 3 20 |  | Marienville | 12 35 |  |
| 2 33 |  | Tylersburg | 1 25 |  |
| 1 05 |  | Clarion | 2 50 |  |
| 11 15 |  | Foxburg | 3 45 |  |
| 10 05 |  | Butler | 5 55 |  |
| 8 20 |  | Allegheny | 7 40 |  |
| a.m. |  | lv ar | p.m. |  |

JNO. C. McKENNA, Superintendent.

☞ Advertise in the MINER.

girl with her aged father. They were very poor, and as their little "Mountain Home" was soon to be sold under a mortgage, it was with joy that the old father welcomed as a suitor for his daughter's hand an old and wealthy friend of his youth, who, having come to pay him a visit, had fallen in love with the charming girl. She, having lived so long in poverty, was quite carried away by the tales told her by the rich old friend regarding the wealth and splendor of his city home, and he offered her land, gold and diamonds if she would become his bride. She had a dark-eyed mountain lover, who was too poor to offer her anything but roses.

WHICH DID SHE CHOOSE?

The question is answered in the (3) verse song and chorus entitled:

"DIAMONDS OR ROSES,"

Words and Music by C. H. ADDISON.

This is one of the most catchy, brilliant and fascinating songs ever published, and is now being sung with great success in all the large cities. Price 40 cents.

OLEAN MUSIC CO.,

MUSIC PUBLISHERS. | 196 Union St., OLEAN, N. Y.

Be Sure and Try This on Your Piano.

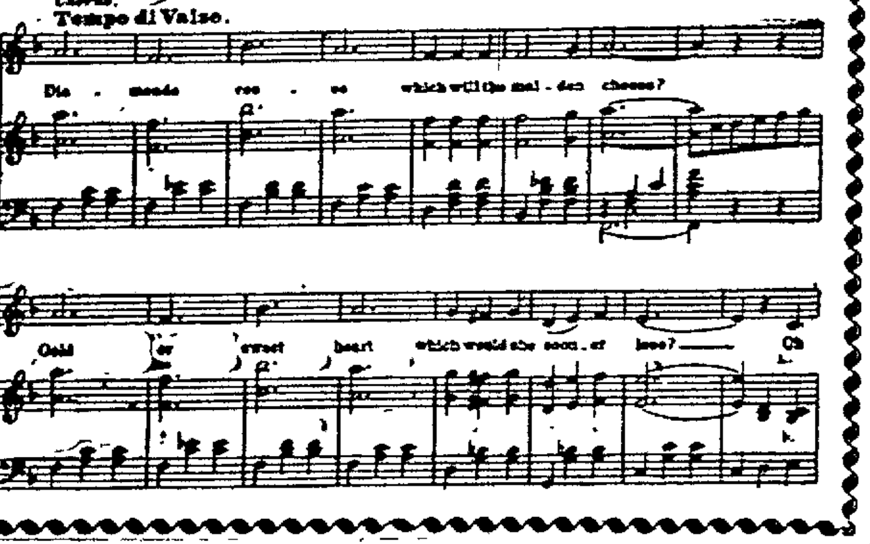
Chorus.
Tempo di Valse.
Dia - monds roo - ses which will the mai - den choose?
Gold or sweet heart which would she soon - er lose?
Ch

twenty degrees west (S 20 degrees W) one hundred forty five feet (145 ft); thence parallel thereto south seventy degrees west (S 70 degrees W) fifty feet (50 ft), thence by land formerly of N. Gross, south twenty degrees east (S 20 degrees E) one hundred and forty-five feet (145 ft) to the place of beginning. Containing seven thousand two hundred and fifty square feet more or less. Being the same land conveyed by Evan O. N. Kane to Martin Jackson by deed dated March 1st 1892. Subject to all reservations and restrictions in deed from Evan O. N. Kane and further subject to the payment of a mortgage given by Martin Jackson and wife to the Eastern Building and Loan Association of Syracuse N. Y. Improved and having thereon one two story frame dwelling house and usual outbuildings.

Seized, taken in execution and will be sold as the property of John Johnson at the suit of Martin Jackson.

A. P. Huey, plaintiff's attorney.

8.

Defendant's interest in all that certain piece, parcel or lot of land situate in Bradford township, McKean county and state of Pennsylvania, bounded and described as follows. Commencing at a stake at the northwest corner of lands hereby conveyed; thence south 21° east along the east line of the Lawrence Oil Company's tract sixteen hundred and seventy-five feet to a stake; thence north [illegible] degrees 10 east thirteen hundred and forty-five feet along the north line of Vandergrift and Foreman to a stake, thence north 4 degrees east twelve hundred and ten feet along the lands of E. O. Emerson to a stake; thence north 80 degrees 50' west one hundred and seventy feet, thence north 10° east one hundred and sixty feet to a stake; thence north 80 degrees 50' west three hundred and forty feet to a stake, thence north 10° east two hundred and ninety-five feet to a stake on the south line of lands of Chapin & Co; thence by the south line of said Chapin & Co.'s lands north 80 degrees 50' west nine hundred and three feet to the place of beginning. Containing forty nine acres and fifty-five one hundredths of an acre of land more or less, being part of Warrant No. 3319 and a part of the land conveyed to the Enterprise Transit Co. by S. I. Taylor and wife. Together with sixteen oil wells, three twenty h. p. boilers, sixteen engines, wood rigs, tubing, casing, sucker rods, tanks, pipes, connections and fittings situate thereon and to the same belonging.

Seized, taken in execution and will be sold as the property of F. M. Heathcote at the suit of Albina F. Davis, and others.

9

Defendant's interest in all that piece, parcel or tract of land situate in Hamlin township, McKean county, Pennsylvania. Commencing at the northeast corner of lot known as the A. J. Aldrich lot situate in sub-division No. 13, in Warrant No. 2677, thence west 179.4 rods to a beech corner, thence north 88 rods to a beech corner, thence east 162.5 rods to a post; thence south 12 degrees east to place of beginning. Containing 94 acres of land more or less, and part of Warrant No. 2677. Improved, and having thereon one, one story board house with ell attached, one one and one-half story board house with ell attached, one board barn and usual outbuildings, one good orchard of about 50 trees, a good well of water.

Seized, taken in execution and will be sold as the property of Wilber Irons at the suit of H. Hamlin.

10.

Defendant's interest in all that tract or parcel of land situate in the City of Bradford, county of McKean and state of Pennsylvania, bounded and described as follows, to-wit. Commencing thirty (30) feet easterly and fifty (50) feet northerly along the east side of Sanford street from an iron corner post twenty-one and four-twelfths (21 4-12) feet northerly from the corner of Sanford's barn; thence easterly and at right angles with Sanford street one hundred (100) feet, thence northerly and parallel with Sanford street fifty feet; thence westerly and at right angles with Sanford street one hundred (100) feet to the easterly line of Sanford street, thence southerly and along the easterly line of Sanford street fifty (50) feet to the place of beginning, together with the rents issue and profits thereof, being the same land conveyed to Didama H. Richards by M. D. Murray and wife to Didama H. Richards by deed dated April 6, 1892 and recorded in the Recorder's office of McKean county, Pennsylvania, in deed book vol. 57, page 60. Together with all and singular the buildings, improvements, streets, alleys, lanes, passages, ways, waters, water courses, rights, liberties privileges, hereditaments and appurtances whatsoever thereunto belonging or in any wise appertaining. Improved and having thereon one two story frame house and usual outbuildings.

Seized, taken in execution and will be sold as the property of Didama H. Richards and Daniel P. Richards, her husband, at the suit of the Genesee National Savings Loan Association.

Brown & Schoonmaker plaintiff's attys.

11.

Defendant's interest in all that certain piece, parcel or lot of land in the Borough of Kane, McKean county and state of Pennsylvania: part of Warrant No. 3210: being lot No. 69 Bayard street. Bounded and described as follows: Beginning at a post in the north side of Bayard street two hundred feet (200ft) from the northeast corner of Bayard and Welch streets; thence by land now or late of Osterman north twenty degrees west (N 20 degrees W) one hundred forty-five feet (145ft) to a post; thence north seventy degrees east (N 70 degrees E) fifty feet (50 ft) to a post; thence parallel to Welch street south twenty degrees east (S 20 degrees E) one hundred forty-five feet (145 ft) to a post; thence by the north side of Bayard street (thirty feet from the centre thereof) south seventy degrees west (S 70 degrees W) fifty feet (50 ft) to the place of beginning. Containing seven thousand two hundred and fifty square feet (7,250 sq. ft) more or less. subject to reservations and restrictions in deed from Evan O. N. Kane and also subject to mortgage from L. L. Bedell to M. & L. Schriever. Improved, and having thereon one two story frame dwelling house and usual outbuildings.

Seized, taken in execution and will be sold as the property of L. L. Bedell at the suit of T. W. Proper.

A. P. Huey, plaintiff's attorney.

12.

Defendant's interest in all that piece, parcel and tract of land lying being and situate in the Borough of Port Allegany, county of McKean and commonwealth of Pennsylvania more particularly bounded and described as follows to-wit. Commencing at a point in the centre of Mill street north sixty degrees east forty rods from the stone set in the center of the four corners of said Village thence south thirty degrees east ten rods from the center of said Mill street, thence north sixty degrees east nine rods to the center of Wilkin lot; thence along line of Wilkin lot north thirty degrees west ten rods to centre of Mill street, thence along center of Mill street south sixty degrees west nine rods to place of beginning. Containing ninety square rods strict measure. Be the same more or less. Being same premises conveyed by A. N. Lillibridge and wife to Daniel Gannon by deed dated September 7th 1878, and recorded in deed book No. [illegible] page 575 &c., of McKean county records. Improved, and having thereon one, one story frame house, and one, one and one-half story frame house with wing attached, a good well of water and a few fruit trees, and usual outbuildings.

Seized, taken in execution and will be sold as the property of D. W. Gannon at the suit of Arnold & Dolley.

13.

Defendant's interest in all that certain piece, parcel or lot of land situate in the township of Liberty, county of McKean and state of Pennsylvania, bounded and described as follows, to-wit: Beginning at the southwest corner of lot No. 290, owned by Arnold and Dolley, and in the west line of Warrant No. 3454, of the allotment of Bingham lands, thence north fifty-nine degrees east two hundred and fifty-nine perches to a post corner in the west line of lot No. [illegible] known as the stone lot; thence south along the west line of said lot and of lot No. 290 one hundred and eleven perches to a post corner, thence south fifty-nine degrees west along the north line of lot No. 289 one hundred and eighty and nine-tenths perches to the centre of the public road leading from Port Allegany to Olean, N. Y., being the northwest corner of land occupied by Seth Andrews, thence along the centre of said road north thirty-two degrees west to the northwest corner of lands owned by L. L. Bellows eight and nine-tenths perches; thence south seventy-six degrees west along the west line of said lands of Bellows twenty-six and three-tenths perches to a post corner in west line of aforesaid Warrant No. 3454, thence north thirty degrees west along the west line of said Warrant seventy-eight and eight-tenths perches to the place of beginning. Containing one hundred and thirty-six acres of land more or less and being lot No. 291 of the allotment of Bingham lands in the township aforesaid and a part of Warrant No. 3454. Being same premises conveyed to Amelia Hough by Charles A. Bullis et al by deed dated May 20th 1885, and recorded in deed book No. 29 at page 412 &c. of the records of McKean county. Improved, and having thereon one large frame dwelling house, one large barn with sheds attached, one small barn, and a few fruit trees, well watered and in a good state of cultivation, usual outbuildings.

ALSO. All that certain piece or parcel of land situate in the township of Liberty, county of McKean and state of Pennsylvania, bounded and described as follows to-wit. Beginning at a post corner the southeast corner of lands sold to Hile and Melvin Fortner, and on the north line of lot No. 291 [Amelia Hough]; thence north 83 perches to a post the northeast corner of H. and M. Fortner land, thence south 59 degrees west four perches to the southeast corner of land of C. Rogers, thence north 52 perches to a post the northeast corner of C. Rogers; thence north 56 degrees east 72 perches to a post; thence south 36 degrees east 105.6 perches to a post in the west line of J. Thorn lands, thence south 19.2 perches to the northeast corner of lot No. 291. [Amelia Hough]; thence south 59 degrees west 169 perches to the place of beginning. Containing 97.5 acres more or less, excepting and reserving out of the above one-half the petroleum, oil, gas and minerals by such terms as shall be sufficient in law and under the same condition incorporated in the Hamlin contracts for land in said township. Being same premises contracted by Enoch B. Dolley, E. P. Dalrymple and John E. Dusenburg executors of the estate of F. H. Arnold to Amelia Hough by articles of agreement dated May 3rd, 1892. Unimproved.

ALSO. All that lot of land on Warrant No. 2218 in the township of Annin, county of McKean and state of Pennsylvania, bounded and described as follows, viz.. Beginning at a basswood the northwest corner of land conveyed to William Simar, lot No. 210; thence east 81.7 perches to a post corner of lot No. 335; thence south 32.8 perches to a post the southwest corner of lot No. 220; thence east 78 perches to a hemlock the southeast corner of same; thence south 96.2 perches to a post corner; thence west 159.7 perches to a post corner; thence north 129.1 perches to the place of beginning. Containing 112.7 acres and being lot No. 375 contracted by Hamlin, Hamlin and Forrest to Amelia Hough by articles of agreement dated May 1st, 1892. Excepting and reserving the oil and gas, as in said articles. Unimproved.

ALSO. All that lot of land on Warrant No. 222 in the township of Annin, county of McKean and state of Pennsylvania, bounded and described as follows, viz.: Beginning at a post the northeast corner of land contracted to Owen Coyle, lot No. 294; thence east 60.8 perches to the southeast corner of lot No. 216; thence south 91.8 perches to the southwest corner of lot No. 319; thence north 24 degrees west 41.5 perches to an ash corner; thence north 61½ degrees west 50 perches to a post corner; thence north 30.1 perches to the place of beginning. Containing 19.2 acres and being lot No. 376, contracted to the said Amelia Hough by Hamlin, Hamlin and Forrest, by articles of agreement dated May 23, 1892. Excepting and reserving the oil and gas, as in said articles. Unimproved.

Seized, taken in execution and will be sold as the property of Amelia Hough at the suit of E. B. Dolley, E. P. Dalrymple and John E. Dusenburg, executors of estate of F. H. Arnold.

14.

Defendant's interest in all that certain piece, parcel or tract of land situate in the townships of Eldred and Annin, county of McKean and state of Pennsylvania, bounded and described as follows, viz: Beginning at

taining 50 acres, strict measure, being parts of Warrants Nos. 3453 and 3457, and the west half of a lot conveyed by deed of Keating & Co. to William and John Crowley on November 5th, 1841, and recorded in deed book "F" page 272. Improved, and having thereon one one and one-half story frame house with ell attached, one frame barn and shed and usual outbuildings, an orchard of about fifty fruit trees, well watered.

Seized, taken in execution and will be sold as the property of Jerry Crowley at the suit of B. C. Gallup now use of Mary Ann Bowman and John Bowman.

Samuel W. Smith, plaintiff's attorney.

15.

Defendant's interest in all the following described lots of land situate in the township of Liberty, county of McKean and state of Pennsylvania, bounded and described as follows:

FIRST. Beginning at the northwest corner of lot No. 107, formerly Robert Polton: thence east 173 perches to the southwest corner of lot No. 110, deeded to F. H. Arnold; thence north 71 perches to the south line of the Strawbridge lands; thence by the said line west 216.5 perches to the east bank of the Portage creek, thence up the creek by its several courses to the place of beginning. Containing 88 acres, more or less, and being lot No. 108 of the allotment of the lands of Keating & Co., in said township and part of Warrant No. 1358. Improved and having thereon one two story frame house, one good barn and usual outbuildings, one good orchard, a good well of water.

SECOND. All that lot in said township of Liberty which is bounded on the north by lot No. 144 of the Keating & Co., allotment, formerly owned by J. J. P. H. DeNeuville; On the east by lot No. 114 formerly A. S. Arnold and by lot No. 115 deeded to Sartwell & Arnold, on the south by the James K. Moore lot, No. 113, and on the west by the Portage Creek. Containing 81.7 acres more or less and being lot No. 112 of the allotment aforesaid and part of Warrant No. 1357. Improved and having thereon one, one and one-half story frame house with ell attached, one small barn and usual outbuildings, a good orchard of about 200 trees, well watered.

Seized, taken in execution and will be sold as the property of James O. White at the suit of Byron D. Hamlin, Henry Hamlin and John Forrest.

John Forrest plaintiff's attorney.

16.

Defendant's interest in all that certain piece or parcel of land situated in the sixth ward of the city of Bradford in the county of McKean and state of Pennsylvania, bounded and described as follows, viz. Beginning at an iron post in the southern line of east Main street and at the northeast corner of lands of the within named parties of the first part, said iron post being also at the northwest corner of land of Mrs. Olive Lain, thence S. 30 degrees 20 minutes E by the western line of the said Olive Lain lot one hundred and nine [109] feet to an iron post at the southwest corner of the Lain lot, thence N. 59 degrees 40 minutes E. by the south line of the said Lain lot one hundred and fifty-four [154] feet to an iron post said iron post being situated westerly two and seventy-five one hundredths [2 75-100] feet from an iron post at the eastern corner of the lands of the within named parties of the first part; thence south thirty-four degrees east [S. 34 degrees E] twenty-two [22] feet to an iron post, thence south fifty-eight degrees west [S. 58 degrees W.] one hundred and seventy-seven [177] feet to an iron post, thence north thirty-seven degrees west [N. 37 degrees W.] ninety-three [93] feet to an iron post, thence north thirty-one degrees and thirty minutes west [N. 31 degrees 30 minutes W.] thirty-eight [38] feet to an iron post in the south line of East Main street; thence easterly by the said south line of east Main street Thirty [30] feet to the place of beginning. Containing about [illegible] square feet of land being the same premises conveyed to Susan E. Cameron by P. L. Webster and wife by deed bearing date December 11th 1891 and recorded in deed book vol. 81 at page 74 &c., of McKean county records. Improved and having thereon one two story frame house with ell attached, one glass covered green house with boiler house attached, with one twenty H. P. boiler and heating apparatus complete for purpose of forcing flower plants [illegible]

Seized, taken in execution and will be sold as the property of Susan E. Cameron, widow, at the suit of S. G. Nitsah.

F. W. Hastings plaintiff's attorney.

A. B. WALKER, Sheriff.
Sheriff's Office, Smethport, Pa., Feb 6 1896.

---

### School Report.

George Barrett
Harry Haley
Harry Lyman
Gertrude McDermott
Robert Taylor
Harry Dike
Ethel Voorhees
Bessie Engstrom

Herbert Yerdon
Fred Anderson
Anna Bates
Emma Wilcox
Robert Ramer
Ella Baker
Rena McCammon
Max Gorton

Number not absent during fifth month in Room 1, Miss Burch teacher. Number enrolled, 44, per cent of attendance, 88 1; visitors 6

Mary Anderson
Martha Eckels
John Taylor
Florence Cummings
Roy Colegrove
Myra Ser atius
Edna Baker
Bessie Hall
Loyd Downey

Rex Stark
Daly Davis
Bessie Ottoson
Jessie Bush
Leon Johnson
Myron Gallup
Elsie Sherer
Ransom Wetenhall
Mildred Grigsby

Charlie Church

Number not absent during fifth month in Room 2, Miss Allen, teacher. Number enrolled 54, per cent of attendance 93.1.

Margaret Biever
Earl Abbey
Harold Bennett
Theo Gifford
Emeline Grigsby
Bertha Wetenhall
Beulah Holder
Lydia Klappenbach
Fred Beiver
Kenneth Mayo

Sarah Greer
Genie McCammon
Grace Mason
Stella Rubin
Fred Masser
Roy Carter
Lloyd Armstrong
Bennie Young
Max Badger
Willie Stark

Number not absent during fifth month in room 3, Miss Hibbard, teacher.

Mamie Colegrove
Beatrice Gifford
Olive Irons
Alice Thaum
Leo Keonig

Rose Curtis
Anna Haley
Anna Servatine
George Brennan
Lawrence Morrison

Roy Stark

Number not absent during fifth month in Room 4 Miss Roberts, teacher.

---

### LITERARY NOTES.

In 1834 Eugene Field wrote a story which he called "The Werewolf" When it was finished he laid it aside and a year afterward entirely rewrote it In 1886 he again took it up and revised it, and during the nine years between that time and his death in November last, he rewrote it eight times. His last revision pleased him and he decided to print it. But death came too suddenly, and the story was found, unpublished, among his effects. Mrs. Field, concluding to have the story appear, gave it to the editor of "The Ladies' Home Journal," in which magazine all of Mr. Field's work, outside of his newspaper articles, was presented to the public. The story will be printed in the next issue of the "Journal," strikingly illustrated by Mr. Howard Pyle.

—

For upwards of two years the publishers of "McClure's Magazine" have been quietly gathering material and pictures for a new life of General Grant. They believe they have made a larger collection of portraits of Grant (many of them rare) and other pictures relating to his life, than has ever been made before. This biography will bring out the real Grant in the same vivid, thorough, and interesting manner as Lincoln is presented in the "Life" now running in "McClure's." They have been fortunate in securing the co-operation of Col. F. D. Grant, who has most of his father's papers.

Shortsightedness.

To waste your money on vile, dirty, watery mixtures, compounded by inexperienced persons, when you have the opportunity of testing Otto's Cure free of charge. Why will you continue to irritate your throat and lungs with that terrible hacking cough when McCoy's drug store Smethport, and C. A. Anderson, Colegrove. will furnish you a free sample bottle of this great guaranteed remedy? Hold a bottle of Otto's Cure to the light and observe its beautiful golden color and thick heavy syrup. Largest packages and purest goods Large bottles 50c and 25c.

### EAST SMETHPORT.

I note by your last issue that none of the school directors were present at the flag presentation of the 1st inst. and you accuse them of being rather timid You must remember that people of this place are not interested in anything that is going on here. Would you call the teachers of this place modest or bashful because neither of them attended the local institute held here some time since? Both the president and secretary were there.

The wholesale advertisement of the old bachelors continue in your locals and I think it time a halt should be called. I suppose the reason that none of the old boys have made a protest is because they are too reserved, but here I venture to speak for us. All of us are not to blame altogether for being old bachelors. Before the year is past perhaps some of the gentler sex will be as reserved as we are; if they should meet with that thundering "No" as often as some of us have. You know the spirit will not always strive with man, but there is no danger of our sisters becoming so dejected as we have, for many of us will jump at the first proposal. Miles Standish, the brave captain of Plymouth, said: "I'm not afraid of bullets, nor the shot from the mouth of a cannon, but the thundering "No!" point blank from the mouth of a woman." That I confess I'm afraid of, nor am I ashamed to confess it. Now let the dear maid in distress speak or send her name to the epitor, and without doubt your bidding place will be sought and found.

AN OLD BATCH.

### CLERMONT.

The miners in the Buffalo Coal Company's mines have been laid off for a few days owing to the railroad being blocaded with snow.

Our blacksmith is now building his shop on Pine street near the opera house. He concluded that was the best location

Wm. Benson, our livery man, is making some improvements on his barn. He is getting things in excellent shape.

The late storm delayed the work on the shutes of the Lyman mines a few days, but everything is all o. k. now.

Jerry McCarty brought a car load of fine beef cattle in town a few days ago. Jerry is up to time.

J. H. Whitton is now traveling salesman for W. H. Prentiss Marble Works.

### Poisoning by Stale Eggs.

Dr. Cameron has reported the occurrence of vomiting and purging in seventy-four nuns and girl pupils in the boarding school attached to the convent in Limerick, following a dinner at which mutton and a custard, composed of eggs, milk corn flour, and sugar were eaten. The corn flour was suspected to contain arsenic, but analysis showed it to be free from poison of any kind, and to be of good quality. The sugar also proved to be pure. No other constituents of the meal could be obtained. The vomit and the stools were intensely green from the presence of billary matter, but careful analysis failed to disclose the presence of ordinary poison. The viscera of two patients who had succumbed were also examined, but no poison was found. Ptomaines were found present, but in small quantity. The milk used had been boiled, and the meat was above suspicion. The eggs, however, were not fresh, and one presented a reddish-brown color and was thought to be bad. Some of the custard given to pigs induced severe diarrhœa.—Doublin *Medical Journal.*

### And the Parrot Reformed.

James J. Brown, of Williamsburgh got a green parrot a few years ago which had a reputation for profanity. He took it to his home and tried to make a better bird of it. His house is close to the Catholic church of St. Vincent de Paul, of which Rev. Martin Carroll is the pastor. Mr. Brown, after awhile, succeeded in reforming the morals of the bird. In good weather its cage was hung out of a back window, where it had every opportunity of studying the masses said in the church. Last summer the parrot began to annoy the priest and his associates by imitating the chanting of the mass. It learned to utter several Latin phrases and recently worshippers noticed it. Mr. Brown was requested by some of the church people to get rid of the bird. He refused to do this, but instead of hanging the cage outside the back window, as had been the custom, he kept the bird in his house. He said he was not aware that the parrot had mastered the Latin tongue but was pleased with the thoroughness of its reformation.

"Full many a rose is born to blush unseen
And waste its sweetness on the desert air"
Not so with "Heart's Delight" coffee.

### List of Letters.

remaining in the postoffice at Smethport Pa., for the week ending Feb. 9, 1896:

Easterbrook, Daniel  Walker, Jno. K.

Persons calling for these letters please say "advertised"

W. P. WALSH, Postmaster.

Don't invite disappointment by experimenting. Depend upon One Minute Cough Cure and you have immediate relief. It cures croup. The only harmless remedy that produces immediate results. A. W. Colegrove,

### Estray.

Come to the premises of S. W. Hubbard at Newton, Keating township a black yearling heifer with white spots between forward legs. The owner can have the same by proving property and paying charges.

Soothing, healing, cleansing, DeWitt's Witch Hazel Salve is the enemy to sores, wounds and piles, which it never fails to cure. Stops itching and burning. Cures chapped lips and cold-sores in two or three hours. A. W. Colegrove.

WANTED—Every smoker to send us seven two-cent stamps to help pay postage, packing, etc., and we will mail you a box of NON-NICOTINE MIDGET CIGARS Only one box to one address.
Address, LANDIS & Co.,
Shippensburg, Pa.

Dr. Miles' Nerve Plasters for Rheumatism.

AT MARCUS'

During the month of January. In order to close out the entire stock of Cloth Jackets and Capes for Ladies' Misses and Children.

EVERY 20th Sale Will Go Free!

Beginning Wednesday morning January 8th, 1896 ing Nonday, February 3rd, the entire stock will be and below cost, this will be a fair and honorable sale the the garments must be turned into cash. Beg Wednesday morning with sale NUMBER ONE a record will be kept and when the 20th sale is made customer will get the garment free of charge.

DON'T DELAY. It will pay you to buy now. member the stock is all new and this season's styles.

H. W. MARCUS

153 UNION STREET, OLEAN, N. Y.

Leaders of Low Prices and Reliable Goods. Always Ask for Goods Ad

Mention the *Miner* when writing or cal

THE

GARDEN OF ED

TRANSPLANTED!

One would think it had been, after seeing our be array of

Brussels, Velvets, Moquette

and Ingrain Car

They embody the choicest of nature's colorings and teous floral and scenic effects. Not a pattern among the what is new and unique. As to price, we've naught to save that the most inferior weaves are expensive, com with this line. This fine line of Carpets, together with

Silk and Cotton Drapery
Goods, Lace Curtains, Fish
Net and Ruffled Curtains, Rugs
Straw Mattings Linoleums,
will be displayed at the

Grand Central Hotel Sto

SMETHPORT, PA.
(formerly occupied by F. R. Foster)

Wednesday and Thursday, February 19th &

We earnestly request all who are interested in hous nishings to come in and see the beautiful effects in new g There is no obligation to buy—we want you to look- when ready you will know where to buy. There are

Carpets, Rugs and Draperies

fit for a Sultan's Palace to be found among our spring chases. Don't dream for a moment that you will have to "palatial prices" for them. Our goods are sold to create utation for ourselves as much as to meet your needs; *must be right, then.* All the reigning colorings and design shown in rich profusion. Note a few of the low prices:

All Wool Ingrains, - 40, 45, 50, 55, 60 and 65c per
Elegant Brussels and borders, - 75c worth
Fine Wilton Velvets, - - - 90c worth
40 patterns of fine Wilton Velvets, parlors, hall or stairs, or without borders, - - $1.05 yd worth
Rich and elegant Axminsters, - - - $1.25 yd—al
Moquette Rugs, - - - $1.98 worth
Lace Curtains, 60 in. wide 3½ yds long, - 95c per wi

Call in and see the new styles and colorings. If you want a carpet to-day, perhaps you will this spring, and want to sell you. We want to impress upon you the fact we have one of the largest and most complete stocks of h furnishings to be found. We can sell you

Furniture, Wall Paper, Window Shades, Linole
Oil Cloths and Draperies,

in fact everything to complete the interior of your home. member the day and date

Grand Central Hotel Store

Wednesday and Thursday, February 19th and

We sew and deliver all goods *free of charge.* Mea ments taken and estimates given on all work. Special tion to newly married couples. When in Olean make our your headquarters.

ANDREWS & CONKLING

127 & 129 Union St. OLEAN,

OUR

CLOSING OUT SALE

is still in progress at the

OPERA HOUSE STORE.

If you need anything in the line of

CLOTHING, BOOTS, SHOES, ETC.

Now is your opportunity to make your purchases, as we determined to close out this store. Come along and get your pick of the many bargains we are offering. Call and be convinced.

H. W. RUBIN & CO.